62

LION

Digitized by the Internet Archive
in 2012 with funding from
LYRASIS Members and Sloan Foundation

http://www.archive.org/details/lionthe1962east

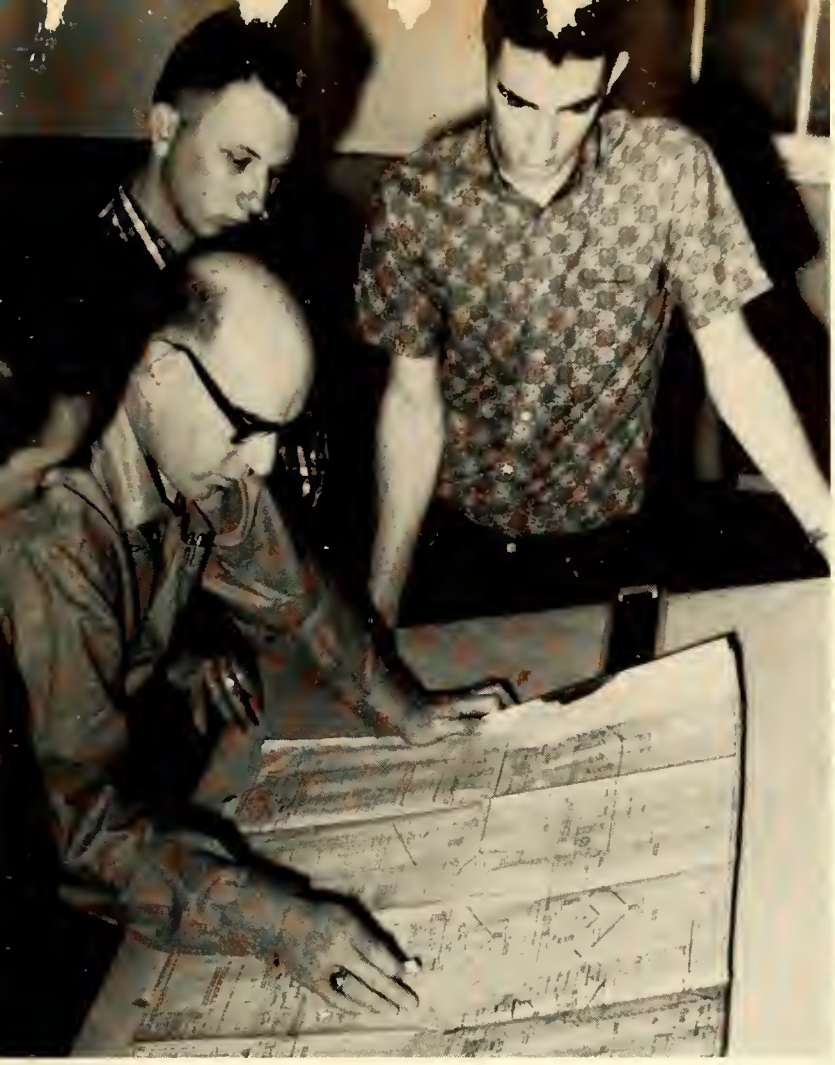

The 1962 Lion

East Mississippi
Junior College

Administration

Personalities

Sophomores

Freshmen

Faculty

Sports

Organizations

To the Class of 1961-62:

It is with pride and with expectation that I reiterate to you today's strategic position of the junior colleges of Mississippi. In recent years the most significant and promising strides in the field of education have, in my opinion, been made by the community junior colleges, the fastest growing educational institutions in our nation.

We are making great advances, and your role in our progress is indeed challenging. To develop yourselves to your fullest capacities is your duty to your country, to your fellowman, and to yourselves. I sincerely hope and believe that each of you will accept this responsibility.

As you go out into the world beset with tension and with strife, but also with endless opportunities, may you ever keep foremost in your minds that these opportunities are aboundingly available to those who work diligently to achieve success.

My best wishes go with you.

Sincerely yours,

R. A. Harbour

R. A. Harbour

Dedication

MR. WARREN SWOOPE

The fall of 1959 brought back to East Mississippi Junior College, Warren Swoope, who began his path to maturity here at this very institution. Since he has returned to our school, he has daily grown in the esteem of the students.

He has come to hold the respect and affection of our athletes and to have the appreciation of our wonderful head coach, Bob Sullivan, who feels his confidence in him to be well placed.

In his capacity as teacher, as dormitory manager, as coach, and as friend, the students find in him the attributes which qualify him to be honored by them.

Therefore, we, the Staff of th 1962 *LION* yearbook of East Mississippi Junior College, dedicate this annual to Mr. Warren Swoope.

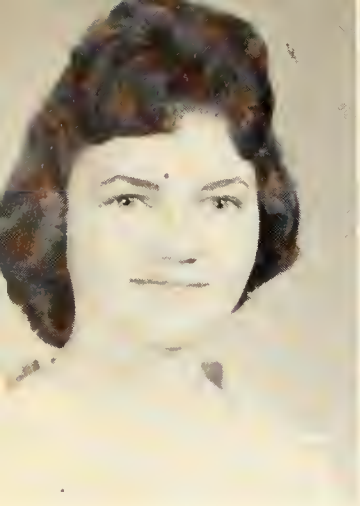

Eugene May

Vickie Jennings

Mickey Pierce

Despite exams before a deadline and the high waters, which made school turn out early, the annual staff managed to work together and bring you this '62 annual.

Delores Compton

Margie Jones

Thomasine Baggett

Tommy Stribling

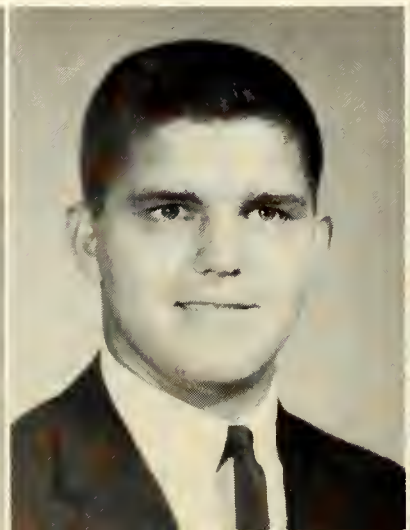

Leatus Still

EDITOR
Miss Vicki Hasie

PHOTOGRAPHER
Miller Henry

SPONSOR: Mr. Chas. Barrie Bright

Board of Trustees

KEMPER COUNTY

SUPERINTENDENT CHANDLER LAND, Secretary ..... DeKalb, Miss.
W. S. BRIDGES ..... Electric Mills, Miss.
L. D. McDADE ..... Porterville, Miss.
EARL McKELVAINE ..... DeKalb, Miss.
W. W. SHEPHERD ..... DeKalb, Miss.
HOWARD WILKERSON ..... Dekalb, Miss.

LAUDERDALE COUNTY

SUPERINTENDENT DAN B. JOHNSON ..... Meridian, Miss.
JACK CLAYTON, JR. ..... Lauderdale, Miss.
KENNETH JONES ..... Meridian, Miss.
JAMES T. SINGLEY ..... Meridian, Miss.
W. W. THOMPSON ..... Meridian, Miss.
J. P. WHITE ..... Bailey, Miss.

NOXUBEE COUNTY

SUPERINTENDENT EVA SUE MELVIN, Chairman ..... Brooksville, Miss.
L. T. ANDERSON, JR. ..... Shuqualak, Miss.
PAUL DANIELS ..... Macon, Miss.
VERLE HEATH ..... Macon, Miss.
B. G. PATTY ..... Cliftonville, Miss.
W. E. SKINNER, JR. ..... Macon, Miss.

Board of Supervisors

KEMPER COUNTY

ERNEST P. BATEMAN ..... DeKalb, Miss.
LOUIE BRIGGS ..... Porterville, Miss.
FRED CHISOLM ..... DeKalb, Miss.
VANZEE LUKE ..... Preston, Miss.
JOHN PERSONS ..... Scooba, Miss.

LAUDERDALE COUNTY

ROY GRIFFIN ..... Meridian, Miss.
R. N. McELROY ..... Lauderdale, Miss.
JAMES FRANK SPEARS ..... Meridian, Miss.
L. D. WALKER ..... Meridian, Miss.
WILLIAM S. WRIGHT ..... Meridian, Miss.

NOXUBEE COUNTY

HUB BUTLER ..... Gholson, Miss.
H. T. HUNTER ..... Shuqualak, Miss.
B. S. MARLER ..... Cliftonville, Miss.
W. S. MULLINS ..... Paulette, Miss.
D. S. NORWOOD ..... Brooksville, Miss.

The Executive Committee of the Board of Trustees is made up of the County Superintendents of the three tax-supporting counties.

MR. CHANDLER LAND, Kemper
Secretary

MRS. EVA MELVIN, Noxubee
Chairman

MR. DAN JOHNSON, Lauderdale

Dean Willie Neal

MISS ANNE ANDERSON
Dean of Women

MRS. ANN BARRETT
Secretary to the Business Manager

MRS. JEWEL NEAL
Secretary to the Dean

Mr. Neal hard at work.

MR. JESSE BATY
Physical Plant Manager

Industrial Arts Building

Campus Store

Agriculture Building

Engineering

Music Building

Girls' Dormitory

Athletic Dormitory

Academic Building

Library and Science Building

Why so sad, Stribling?

This is 1962?

No ear-muffs and no gloves?

New faculty . . . new freshmen!!

personalities

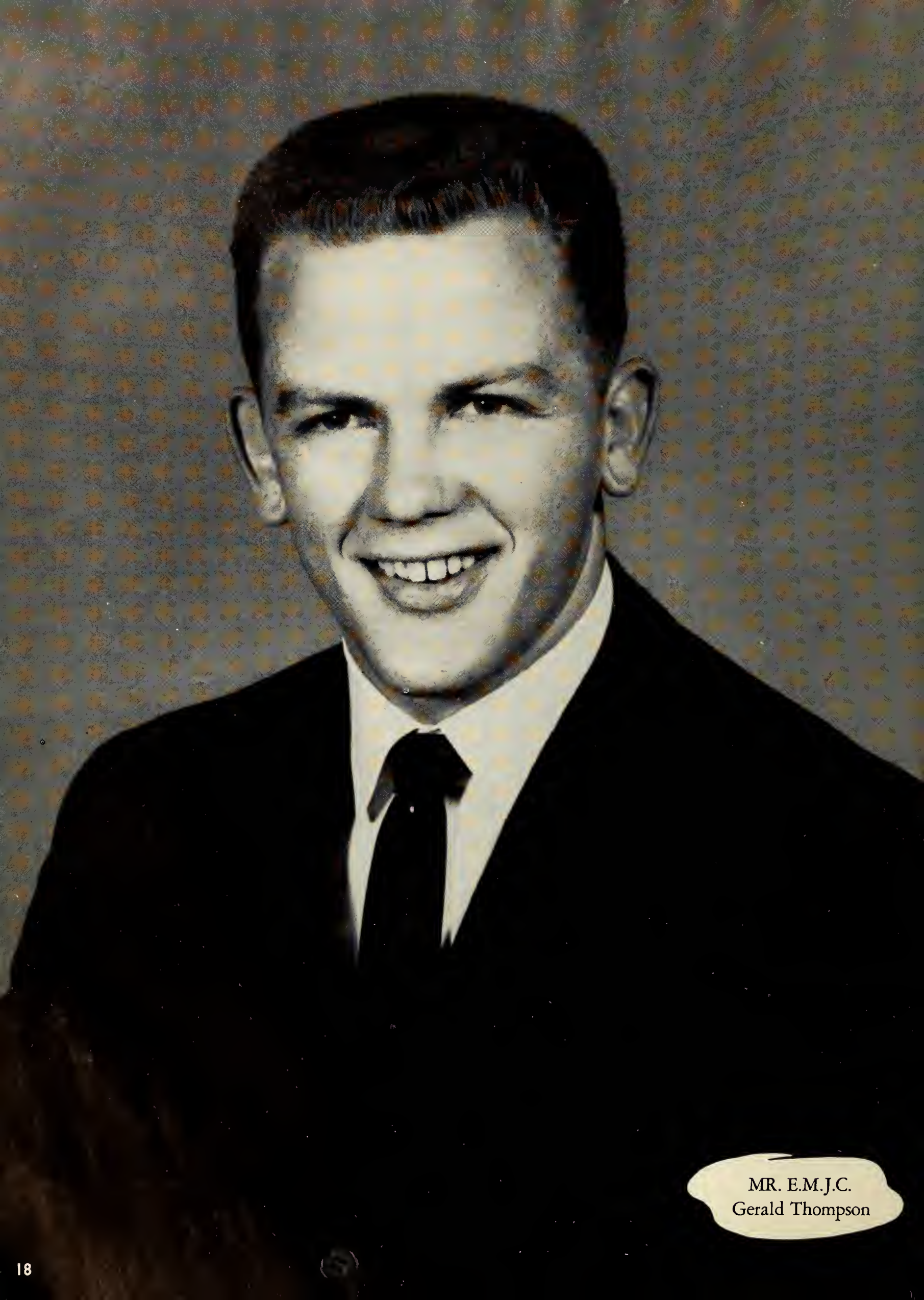

MR. E.M.J.C.
Gerald Thompson

MISS E.M.J.C.
Carolyn Williamson

The Homecoming Court

Miss Allie Mae Byram

Miss Joyce Tisdale

Fay Alexander

Eleanor Swoope

Homecoming Queen

Carol Lynn Bridges

Maid of Cotton

Linda Lackey

Homecoming Queen

Carol Lynn Bridges

Most Handsome

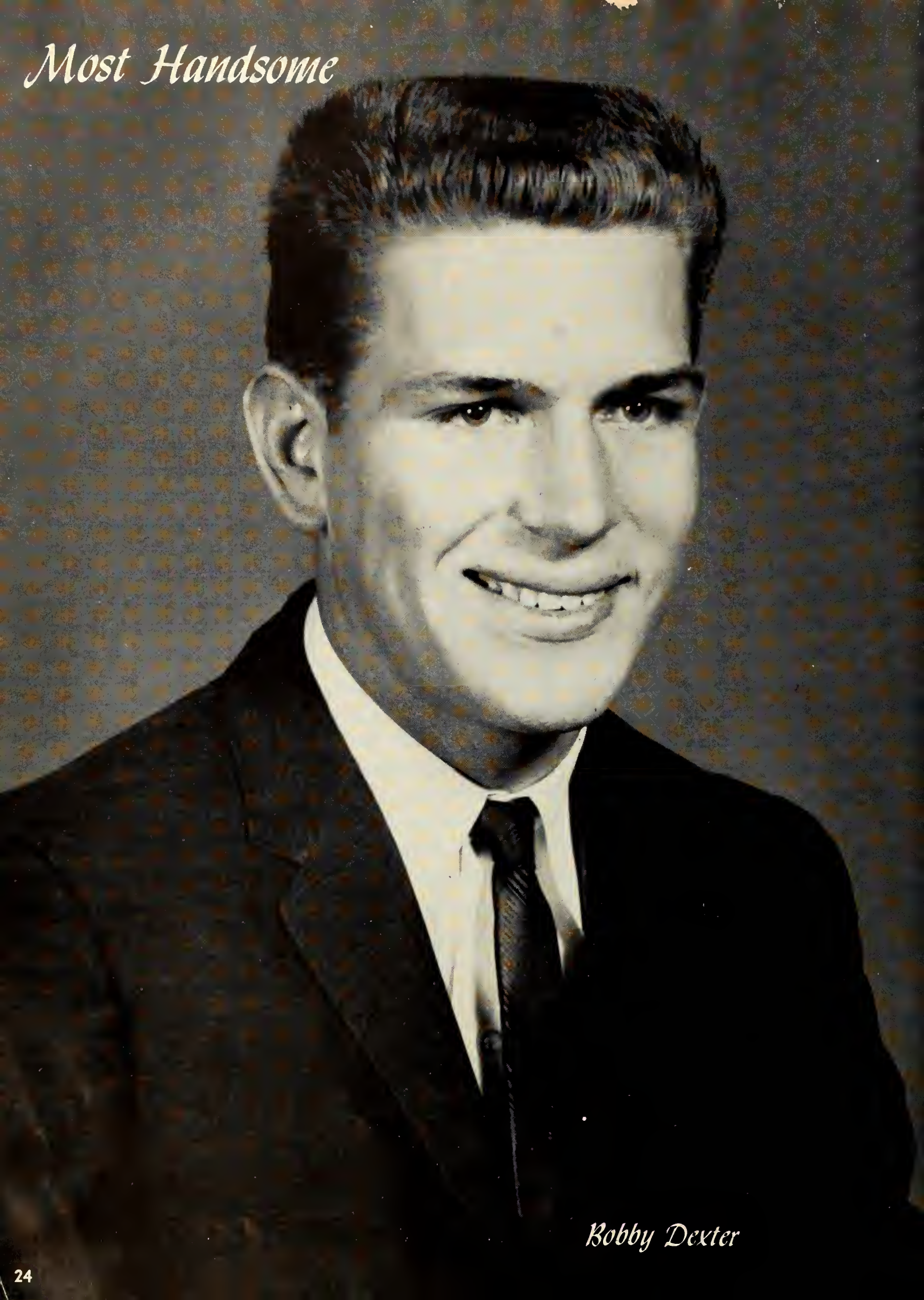

Bobby Dexter

Most Beautiful

Ellen Barnett

Beaus

Sonny Glenn

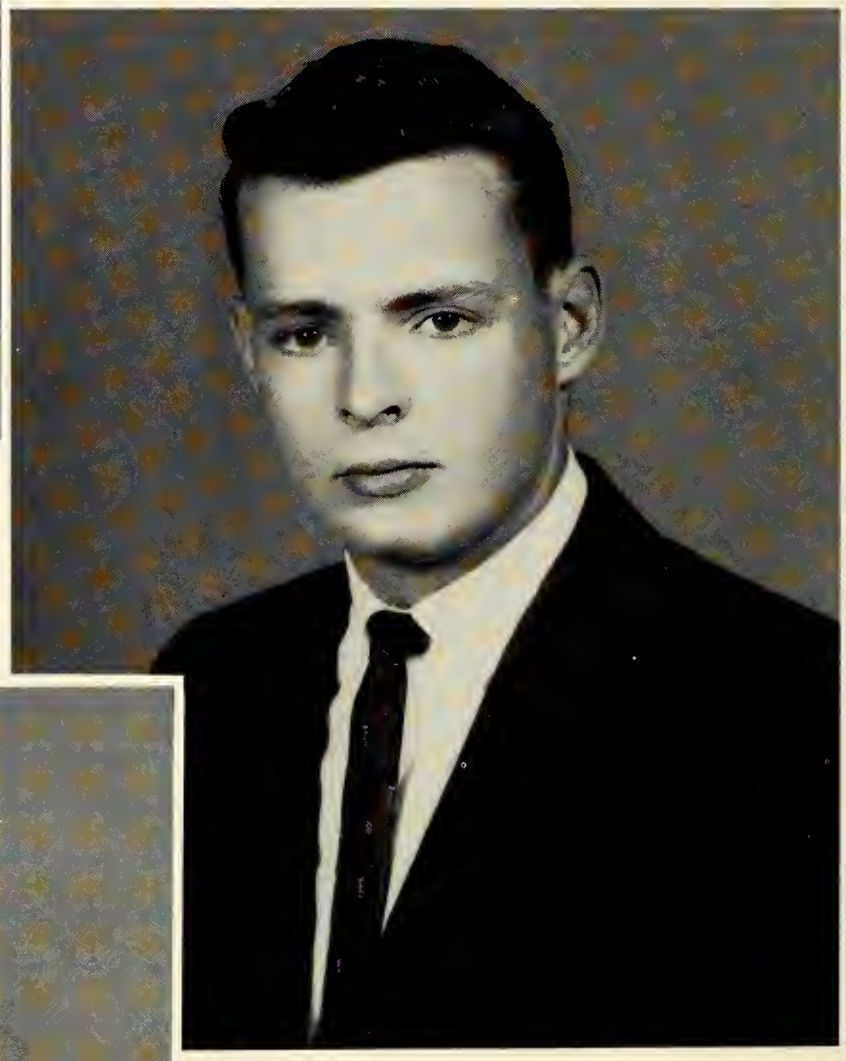

Algie Davis

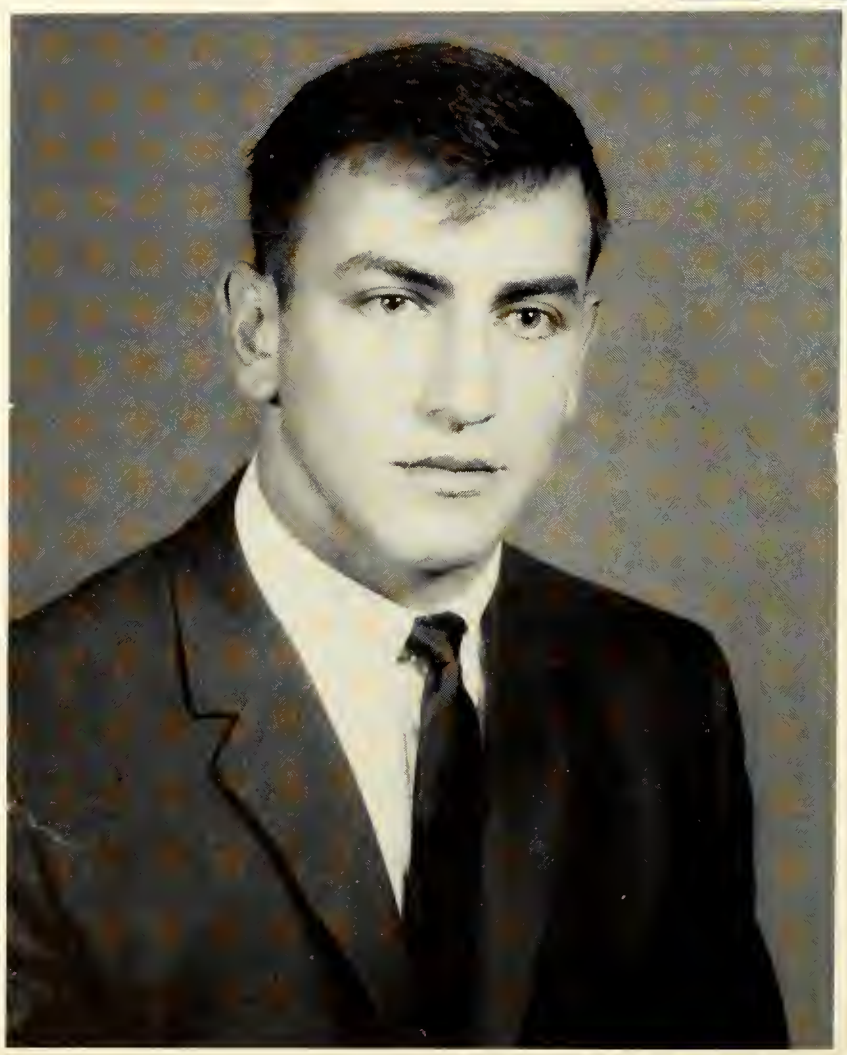

Jim Koutroulis

Miss Carol Lynn Bridges

Miss Brenda Stokes

Miss Fay Alexander

MOST INTELLECTUAL
Wallace Mosley
Joan George

BEST DRESSED
Hazel Ross
Charles Boswell

MOST COURTEOUS
Cherry Shepherd
Gerald Thompson

MOST FRIENDLY
Bernice Atkins
Chris Holbrook

FAMOUS LAST WORDS

"Mr. Bright, I refuse to put that camera and me on top of a stepladder in the middle of a lake . . ."

"Will you marry me?"

A new mop mops clean

The "Plunk"

"Joe College"

This is the way I worked my way through college.

You go first, Bubbles, I'd rather loose you than me.

Don't you think that's too much for ONE plate?

Alabama bound!

AHHH, come on, Ruthell . . .

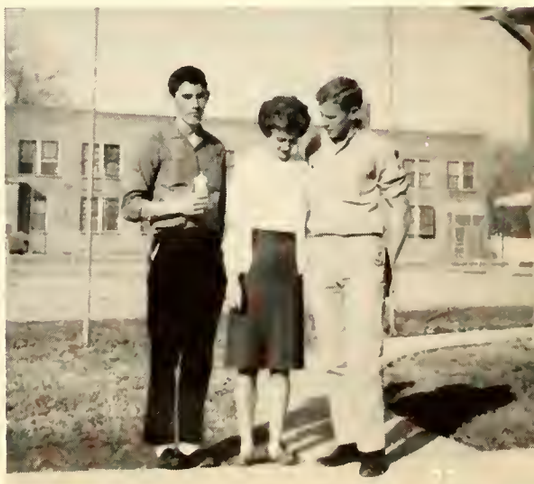

Pass the popcorn, Tiny.

Huckleberry Hound time.

No popcorn . . . no cartoon.

Come in world!

. . . A normal big oblique through auxiliary to isometric . . .

This is what I'm here for!?

Now this is a machine . . .

I'm stuck.

"I am a bug!"

Genuine bull-hide.

744,543.22
563,082.99
142,633.11

1450,258.65
Oops!

Classes

Sophomores

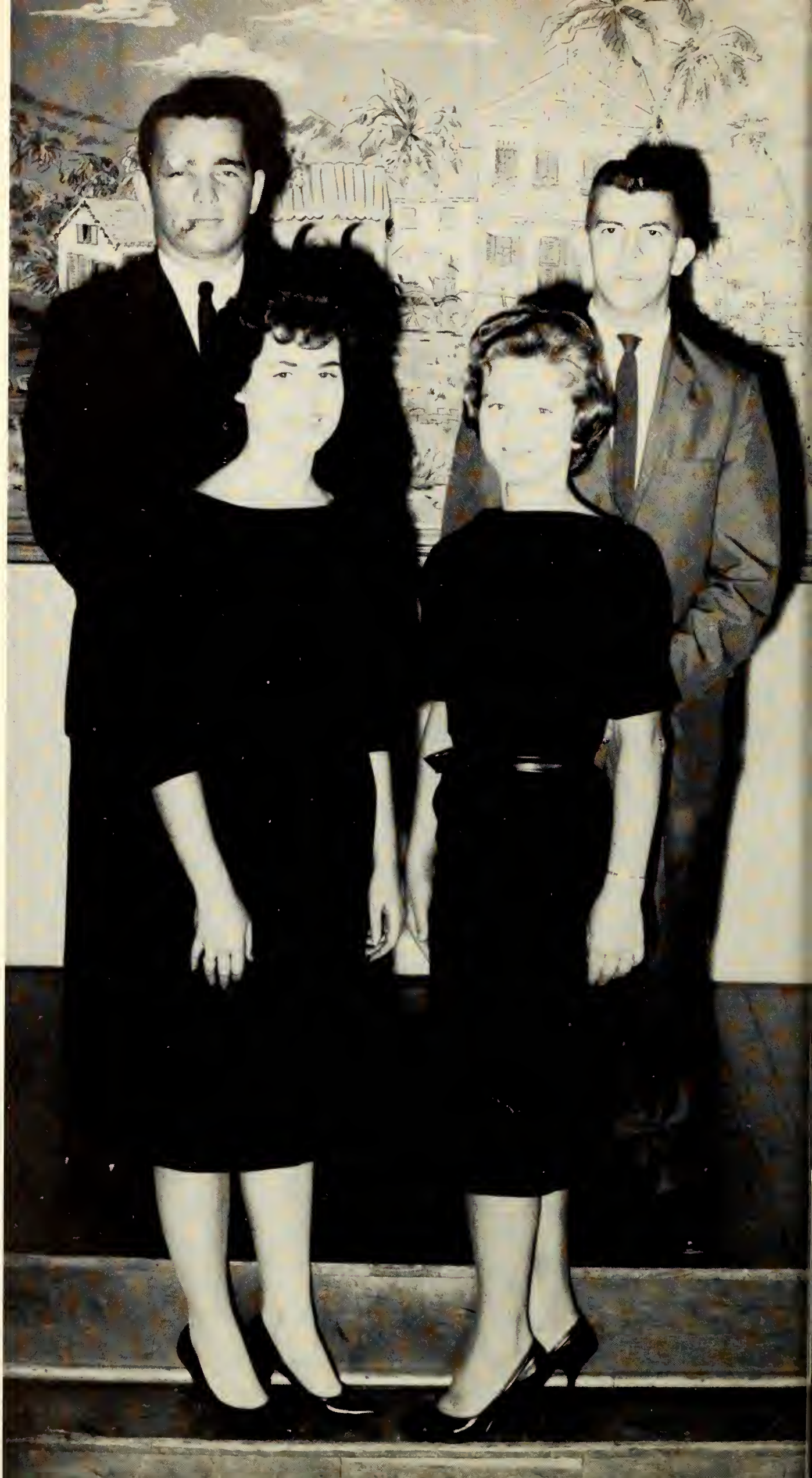

CLASS OFFICERS

Charlie Neal—
President

Billy Pearson—
Vice-President

Mary Chisolm—
Secretary

Joyce Tisdale—
Treasurer

Edith Banks
Macon

Donald Bell
Meridian

Charles Boswell
Meridian

Ruth Boyd
Scooba

Joan Burchfield
Preston

Carolyn Butchee
Lauderdale

Carol Lynn Bridges
Electric Mills

Nancy Brown
DeKalb

Allie Mae Byram
Shuqualak

Mary Chisolm
DeKalb

Jimmy Coleman
Steems

James Cook
Meridian

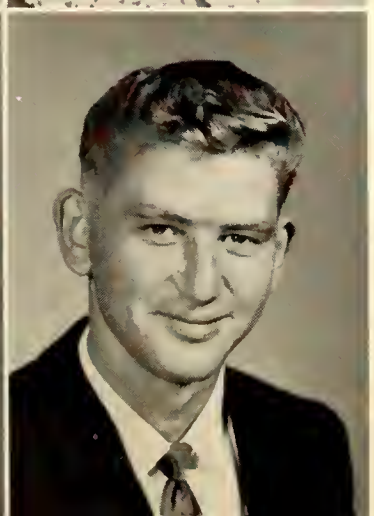

Sophomores

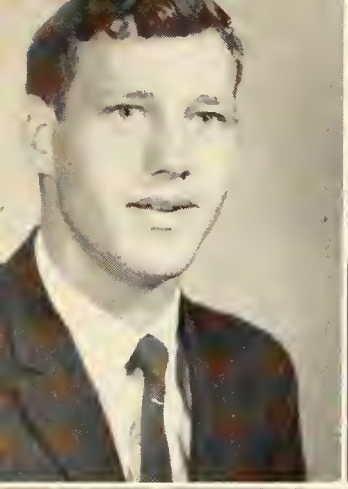

Lee Cornelius
Scooba

Archie Covington
Silas, Alabama

Yvonne Covington
Meridian

Norma Ruth Cumberland
Preston

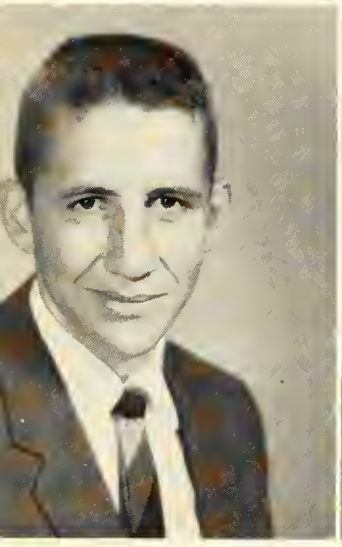

Wilbert Dahlem
Caledonia

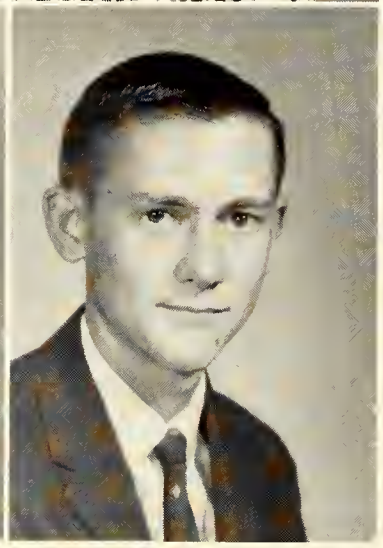

Jimmy Plunk Daniels
West Point

Dorothy Davis
DeKalb

John Davis
DeKalb

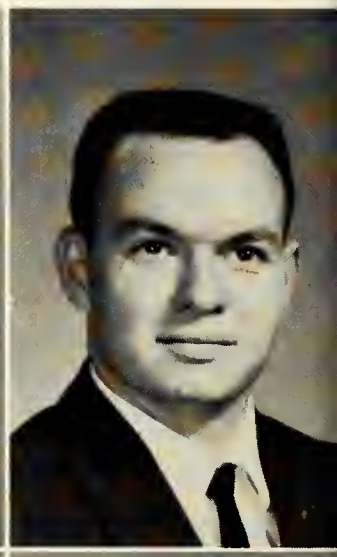

Carolyn Davis
DeKalb

Frank Dennis
Toomsuba

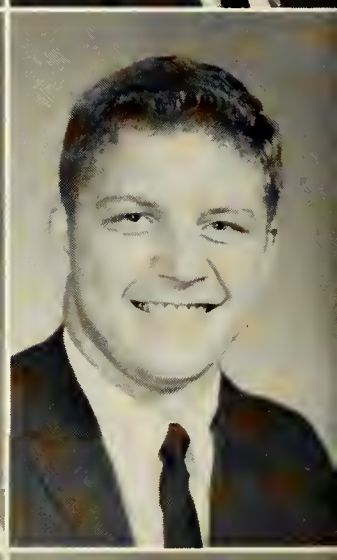

Tal DeCell
Meridian

Don Edwards
Birmingham, Alabama

Thomas Farrar
Macon

Truman Finchum
Tullahoma, Tennessee

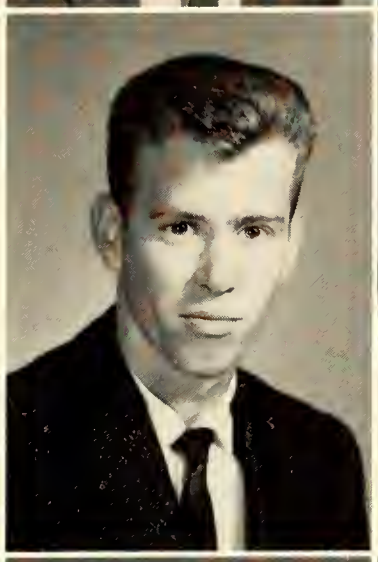

Robert Frazier
Meridian

Joann George
DeKalb

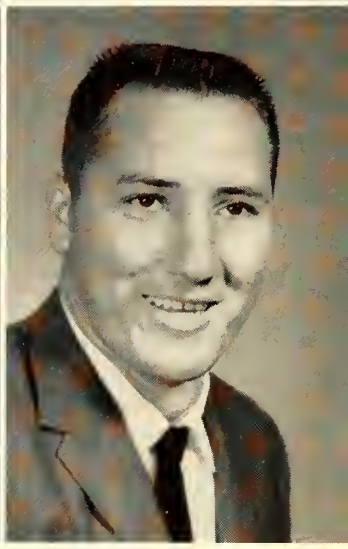

Rachel Gibson
DeKalb

Joe Golden
DeKalb

Mary Ann Gray
DeKalb

Mary Louise Harbour
DeKalb

Vicki Hasie
DeKalb

Bill Horton
Columbus

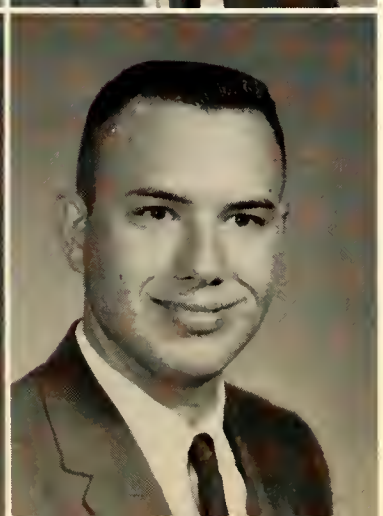

Morris Hudson
Jackson, Alabama

Harold Hunter
Macon

Sophomores

Anita Johnson
Columbus

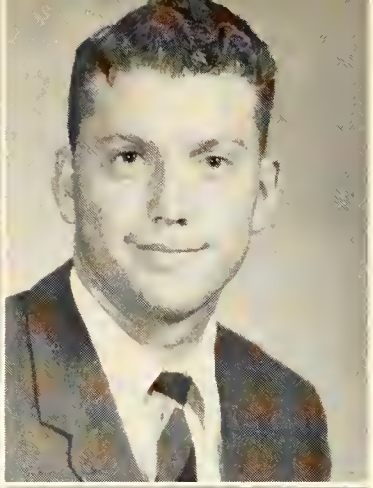

Dewayne Jolly
DeKalb

Terry Ann Key
DeKalb

Carolyn Luke
Porterville

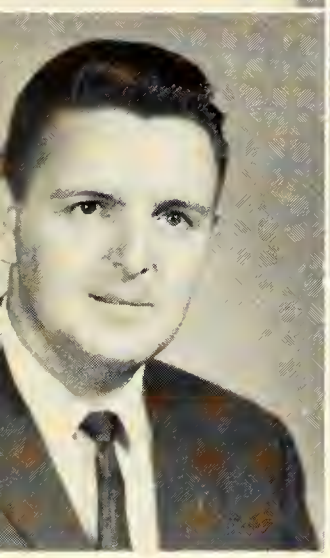

James Luke
Porterville

Joy McDonald
Meridian

Leddie Mae McDonald
Preston

Ray McLaurin
DeKalb

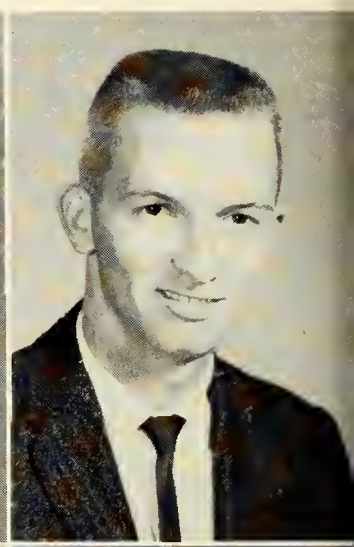

David Mason
Lauderdale

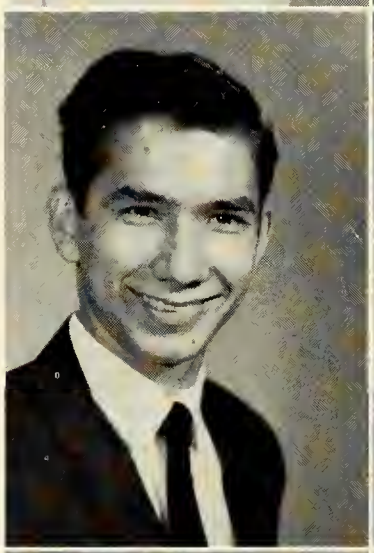

Mike May
Meridian

Gerry Moody
Scooba

Wallace Mosely
DeKalb

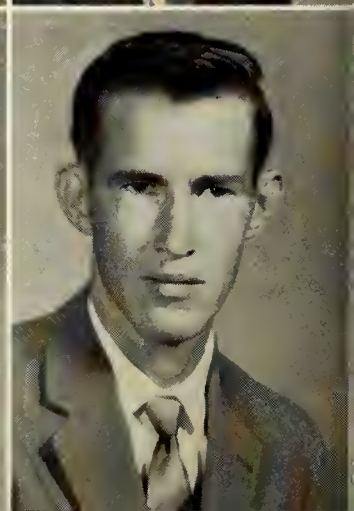

Charles Neal
Columbus

Joe Odom
Steems

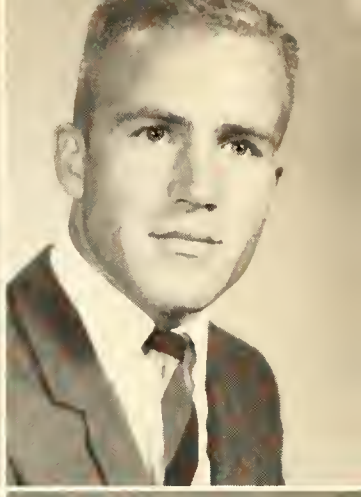

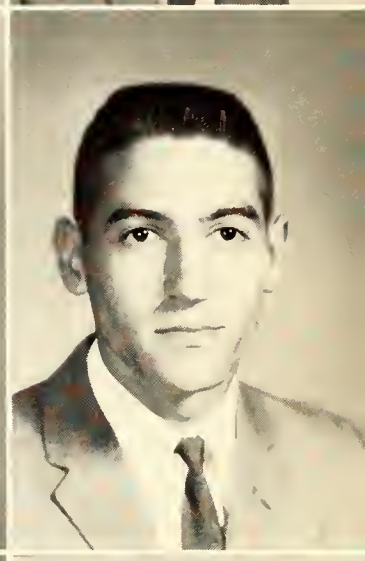

Margie Phillips
Prairie Point

Willard Pugh
Thomasville, Ala.

Linda Ratcliff
Bailey

Bruce Richardson
Preston

Kenard Sharp
Collinsville

Milton Shoemaker
Meridian

Marshall Smith
DeKalb

Edna Snowden
Meridian

Barbara Sumerall
Meridian

Emily Taylor
Macon

Sophomores

Faye Temple
Meridian

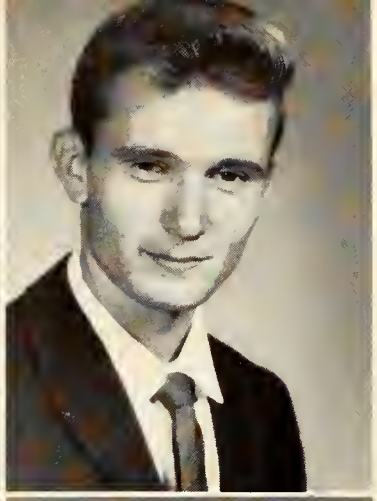

Jerry Thomas
Meridian

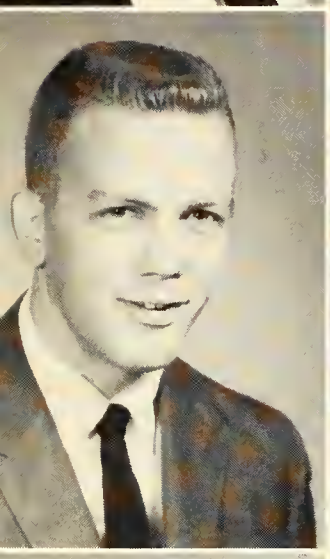

Gerald Wayne Thompson
Meridian

Joyce Tisdale
Meridian

Frances Townsend
DeKalb

Jeffrey Vincent
Collinsville

Spence Waggoner
Columbus

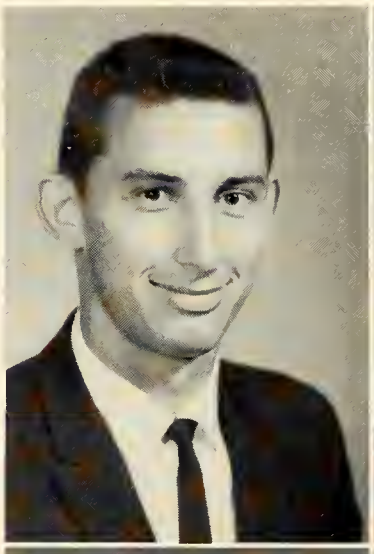

Lawrence Walters
Caledonia

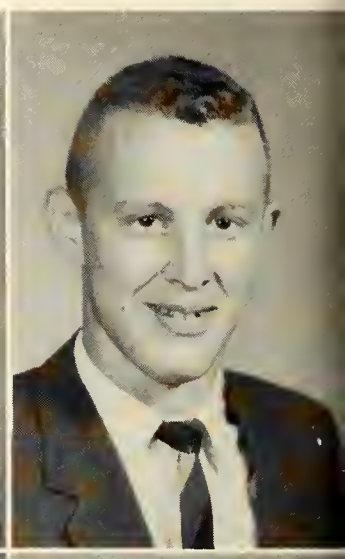

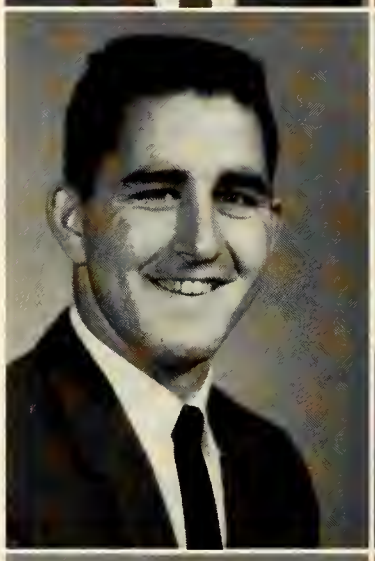

Darrel Walters
Calhoun City

Laymon Watson
West Point

Hubert Williamson
Columbus

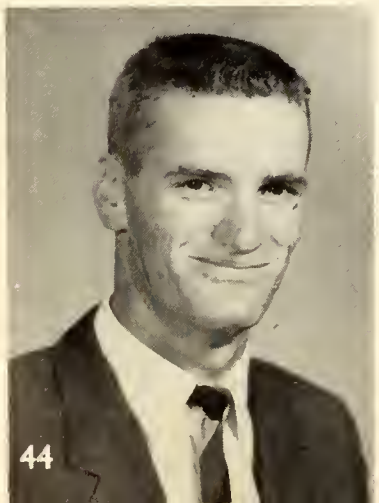

Jean Welch
Meridian

Carolyn Williamson
Meridian

Freshmen

CLASS OFFICERS

Jerry Snell—*President*
Brent Jackson—*Vice-President*
Eleanor Swoop—*Secretary*
Ellen Barnette—*Treasurer*

Freshmen

Fay Alexander
Columbus

Charles Allen
Vardaman

Bernice Atkins
Mathiston

Pete Austin
Columbus

Melvin Banks
Macon

Ellen Barnette
DeKalb

Thomasine Baggett
Scooba

Clifton Bailey
Vardaman

Phyllis Benson
Meridian

Paulette Blue
Vardaman

Delbert Bobo
Calhoun City

Wilford Botts
DeKalb

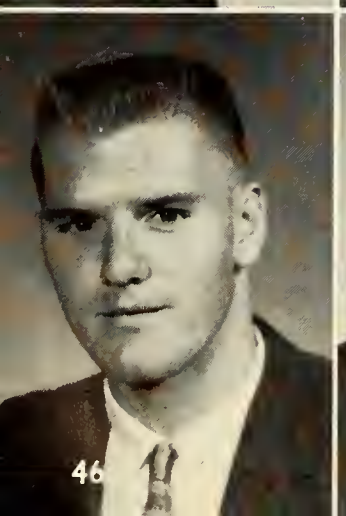

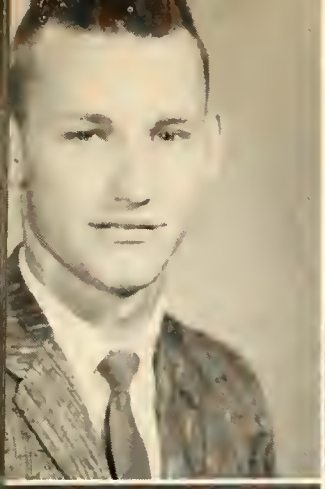

George Bradford
Calhoun City

Joyce Bradford
Calhoun City

James Bryan
Scooba

Polly Buchanan
Porterville

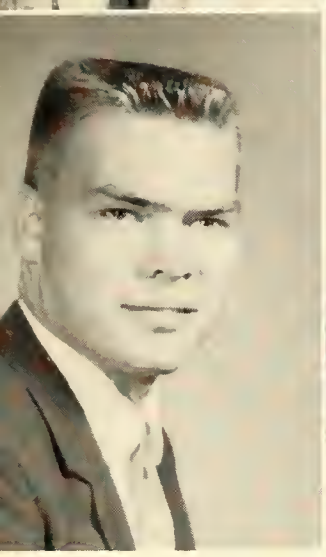

Dewey Camp
Columbus

Mae Card
Columbus

Dene Carney
Meridian

Gene Carney
Meridian

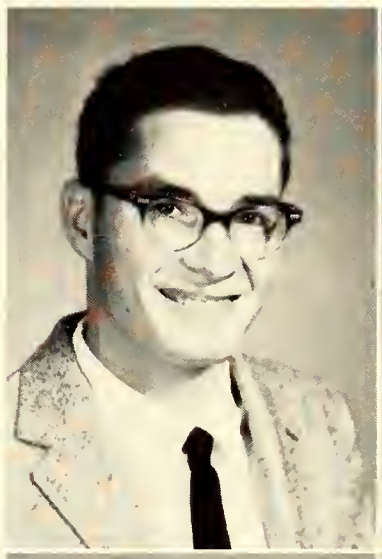
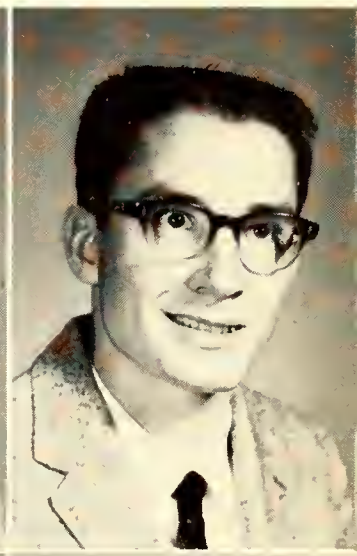

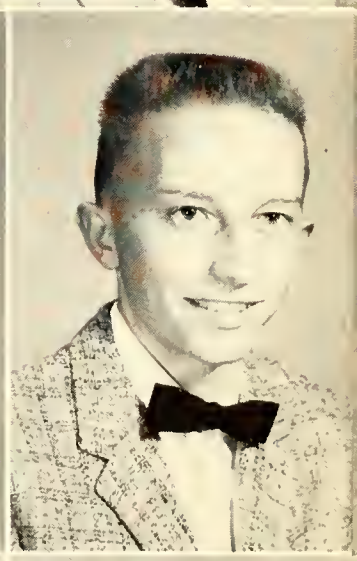

Dorothy Carpenter
Vardaman

Charles Chisolm
Meridian

Jimmie Clopton
Columbus

Jacquelyn Coker
Lauderdale

Freshmen

Delores Compton
Meridian

Carolyn Conner
Shuqualak

Ruthell Cook
Houston

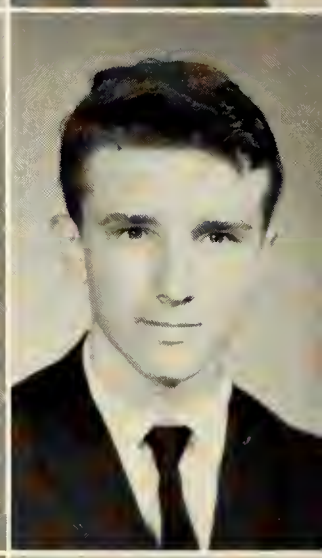

James Cooper
Columbus

Janette Covington
Meridian

Jimmy Craig
DeKalb

Norma Croft
Brooksville

Gleen Culberson
DeKalb

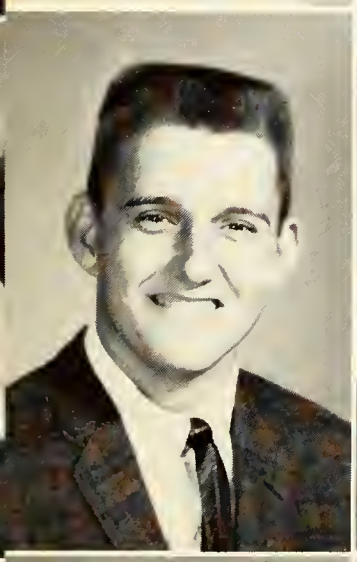

Lemmie Daniel
Columbus

Algie Davis
DeKalb

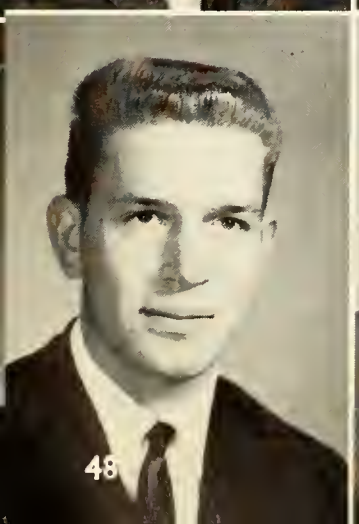

Thomas Dexter
West Point

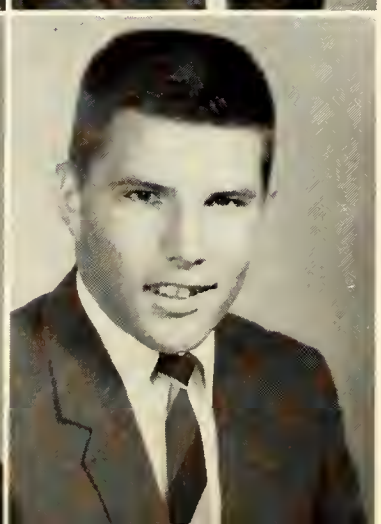

Clyde Dickerson
West Point

William Dollar
Vernon, Ala.

Johnny Donald
Meridian

Willard Donaldson
Columbus

John Doughty
Coral Gables, Fla.

Ralph Downing
Waynesboro

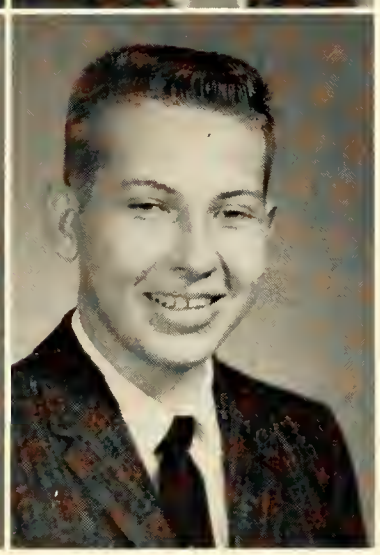

Arthur Durant
Columbus

Ben Edwards
Cedar Bluff

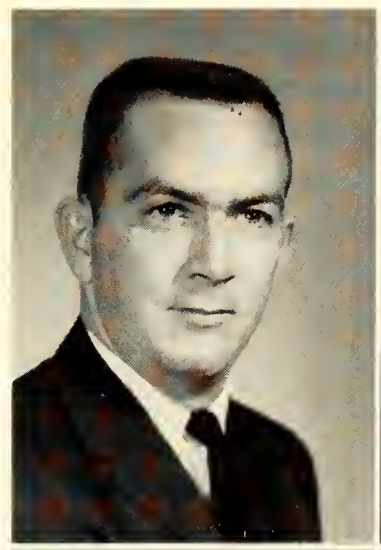

Robert Egger
Caledonia

Patsy Eldridge
DeKalb

Gerald Evans
Meridian

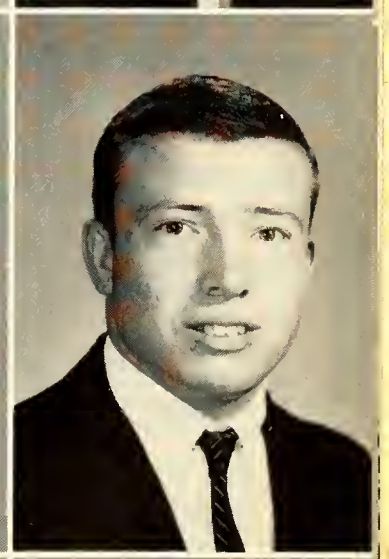

James Evans
Meridian

Lawrence Everett
Meridian

Freshmen

Andrew Fleming
Scooba

Charles Ray Gallaher
West Point

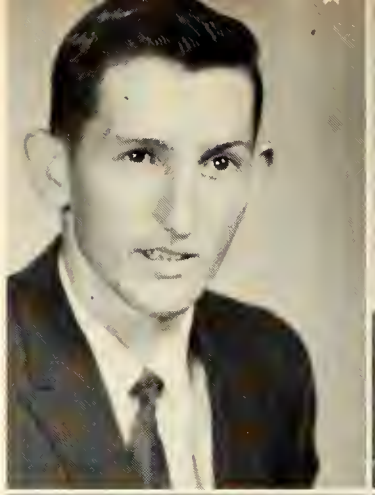

William Galyean
Meridian

Wendell George
DeKalb

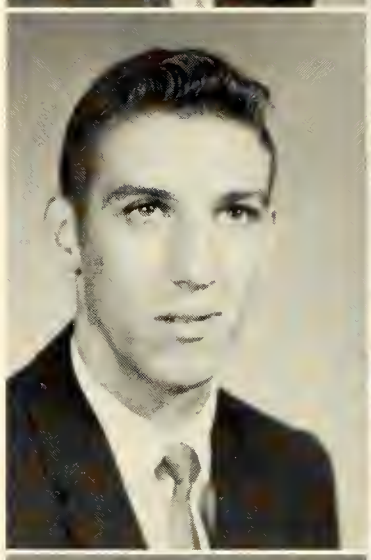

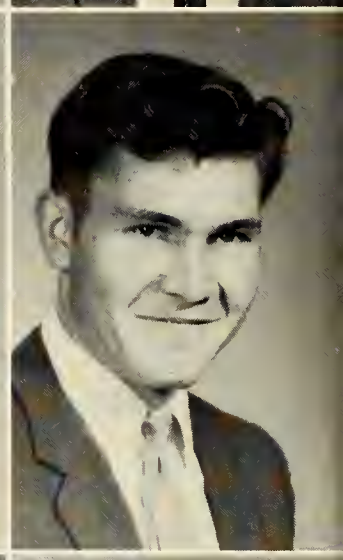

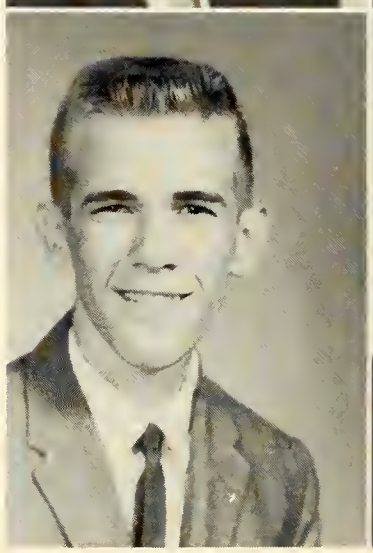

Douglas Goodman
Columbus

Wymond Goodman
Meridian

Bobby Green
Columbus

Dan Guest
Big Creek

Larry Guin
Columbus

Calvin Gulley
Atmore, Ala.

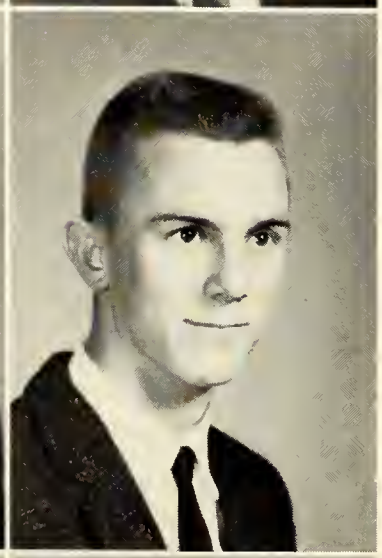

James Hardin
Vardaman

Miller Henry
Jackson

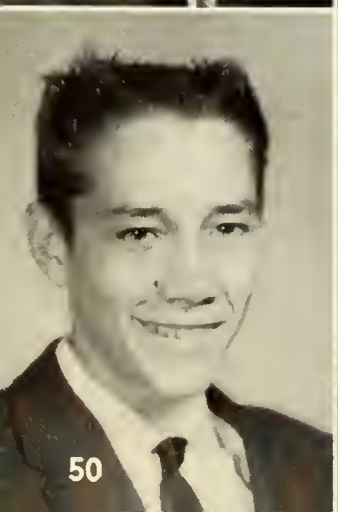

Carolyn Higginbotham
Shuqualak

Linda Higginbotham
Macon

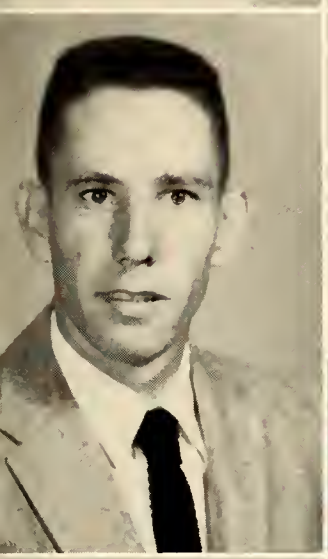

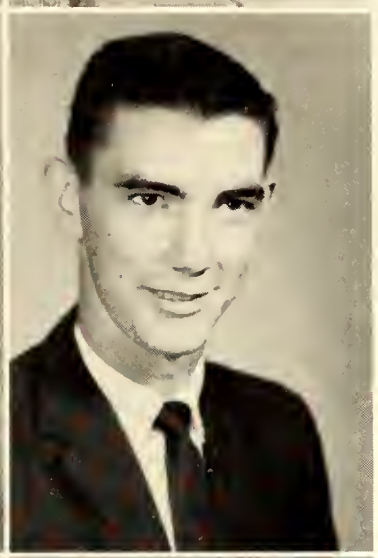

Dudley Hill
Scooba

Rickey Hodges
Collinsville

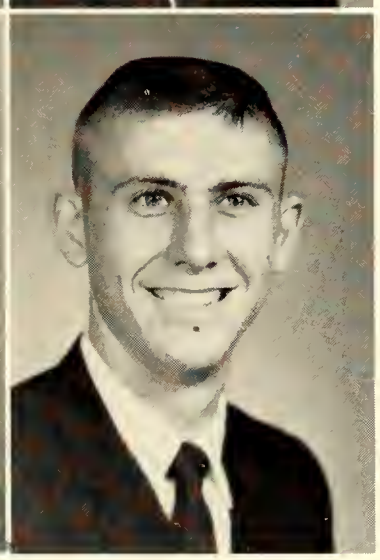

Charles House
Columbus

Joe Howle
Calhoun City

Sandra Hudnall
Shuqualak

James Hunt
Meridian

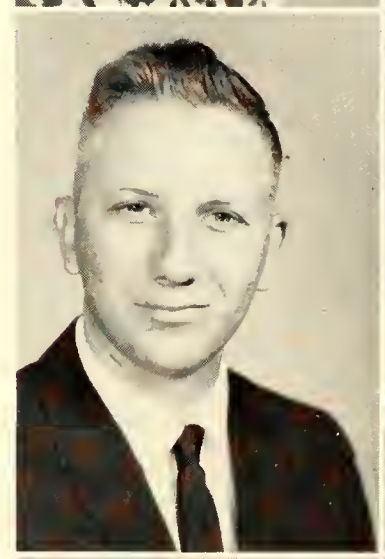

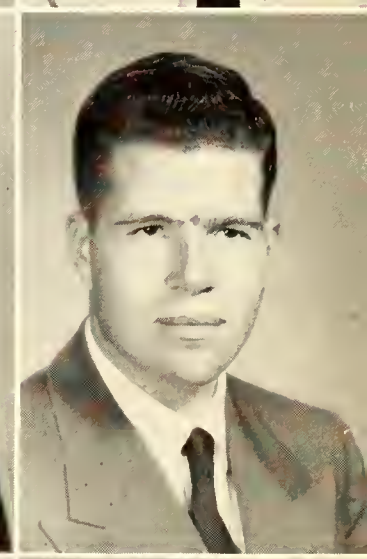

Hubert Hunter
Macon

David Hutcherson
Scooba

Jean James
Meridian

Vickie Jennings
Electric Mills

Freshmen

Neely Johnson
Scooba

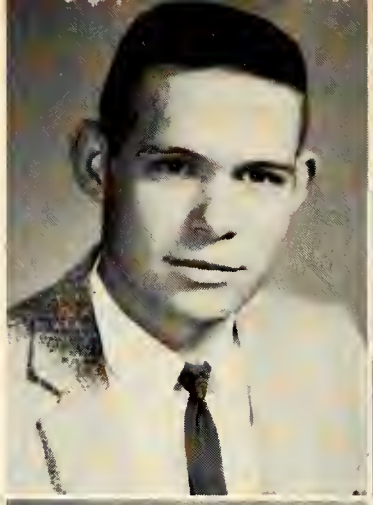

Margie Jones
DeKalb

Billie Jean Kelly
DeKalb

Gerald Key
DeKalb

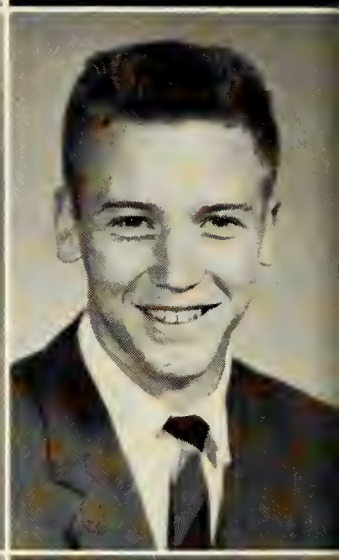

Rose Mary Kimbrell
Columbus

Charles Kinard
Meridian

Arthur Lackey
DeKalb

Robert Lane
Macon

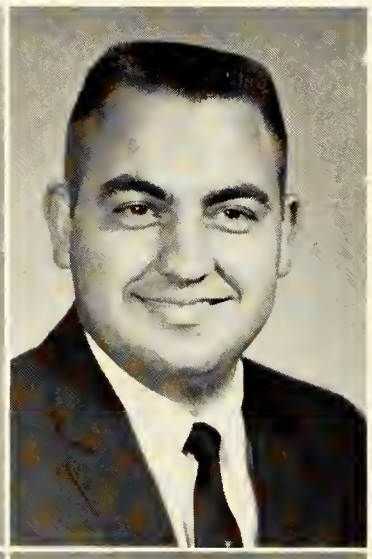

Lavoid Lewis
Meridian

Edward Ligon
Birmingham, Ala.

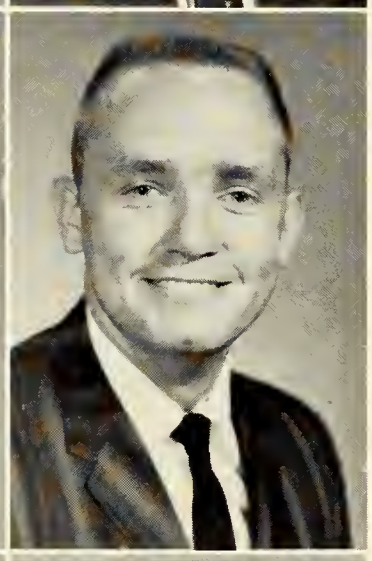

Fred Luke
Preston

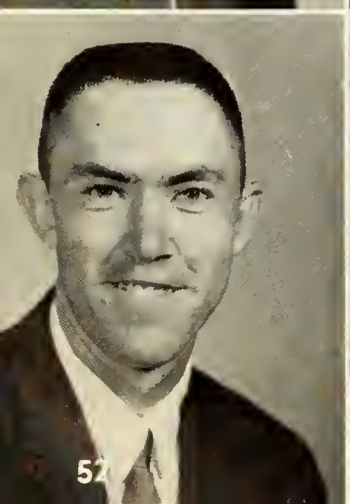

Shirley McCool
Columbus

James McElhaney
Atmore, Ala.

Frankie McNeill
Scooba

William Marshall
Meridian

Eugene May
Collinsville

Roger Mitchell
Caledonia

John Moore
Shuqualak

Leslie Moore
Collinsville

Charles Morgan
Lindale, Ga.

William Mosley
Scooba

Thomas Mowry
Brooksville

George Murphy
Meridian

Johnnie Nester
DeKalb

Freshmen

James Oliver
Columbus

Richard Oliver
Columbus

Nolan Palmer
Preston

James Parker
Brooksville

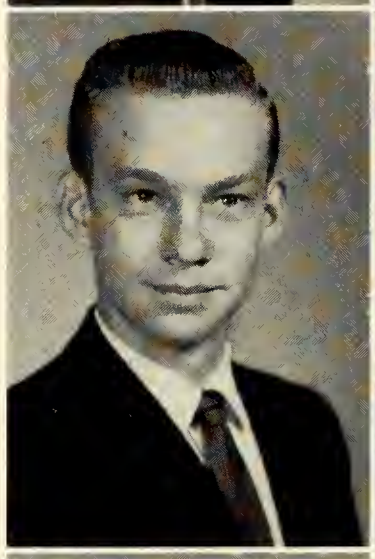

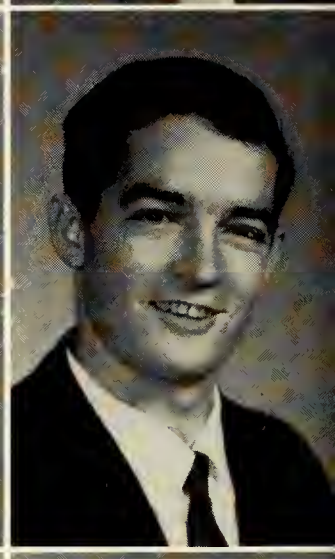

Ruth Patterson

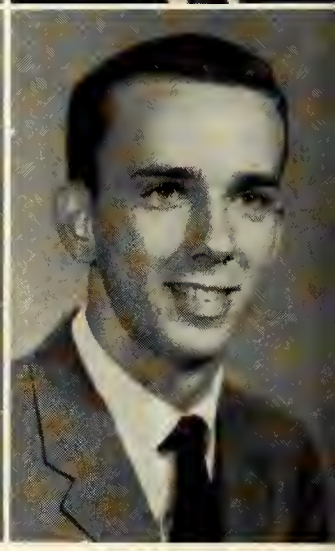

Miles Patterson

Gene Persons
Shuqualak

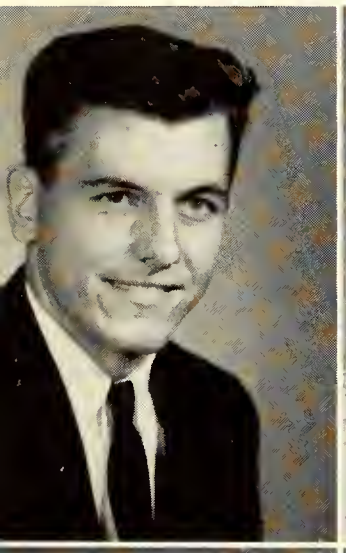

Jackie Persons
Scooba

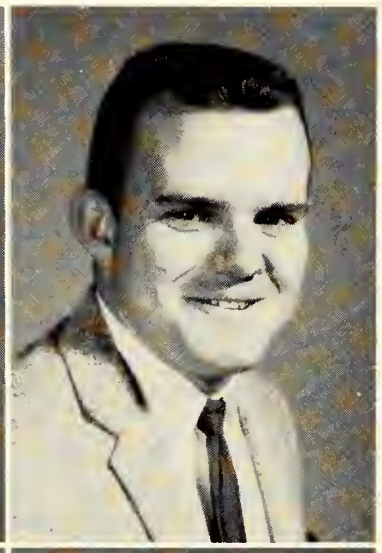

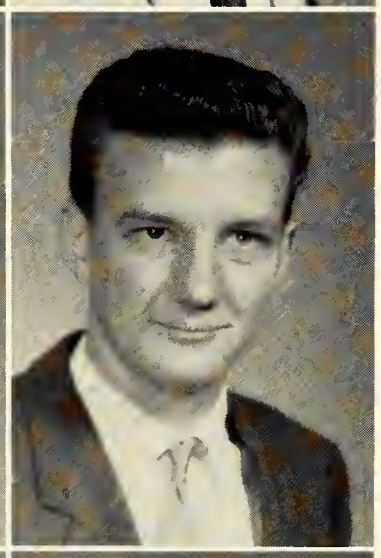

Michael Pierce
Huntsville, Ala.

Gerald Pogue
Meridian

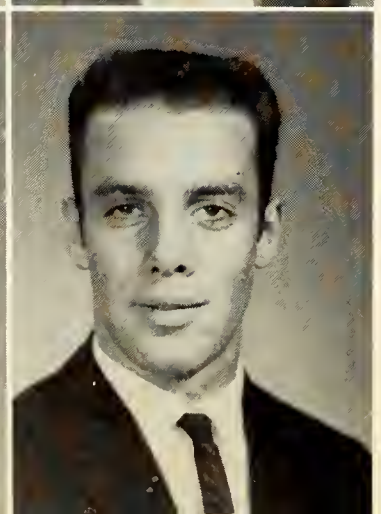

Ted Price
DeKalb

Harry Puckett
Porterville

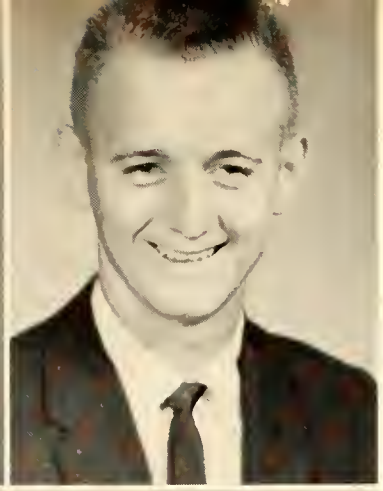

Joyce Robinson
Preston

Langston Rogers
Calhoun City

Hazel Ross
DeKalb

Earl Sanders
Columbus

Gilbert Sanders
Prairie Point

Cherry Shepherd
Gholson

Wade Shirley
Meridian

Jerry Snell
Meridian

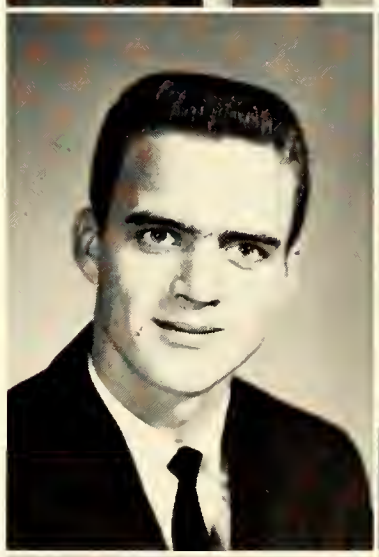

Ronnie Spears
Collinsville

Meridith Stephens
Meridian

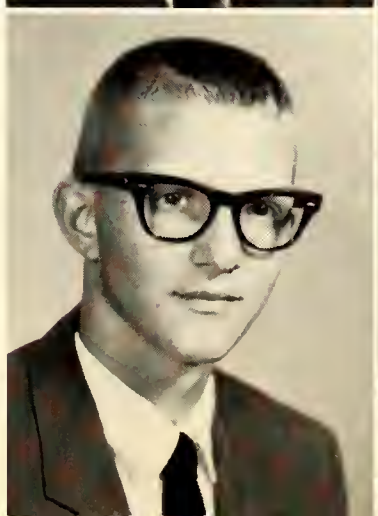

Leatus Still
Columbus

Brenda Stokes
Shuqualak

Freshmen

Thomas Stribling
Calhoun City

Alice Stuart
Scooba

James Sutherland
Meridian

Eleanor Swoope
Columbus

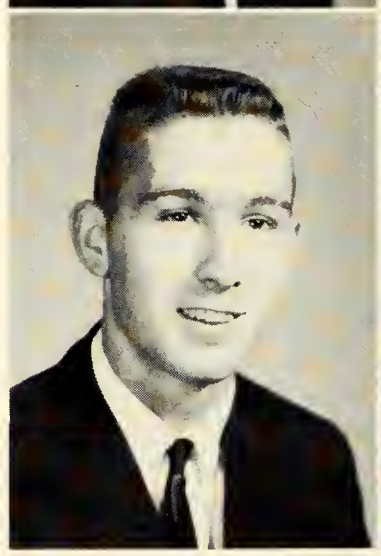

Gerald Taylor
West Point

Larry Taylor
Calhoun City

Olin Taylor
Shuqualak

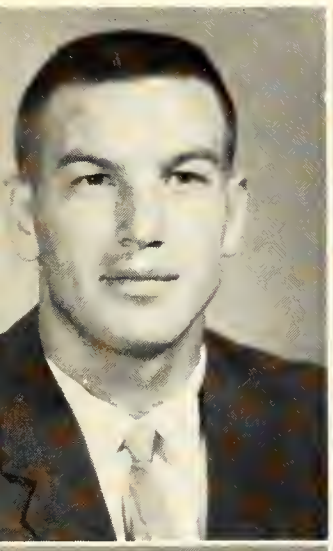

John Temple
Scooba

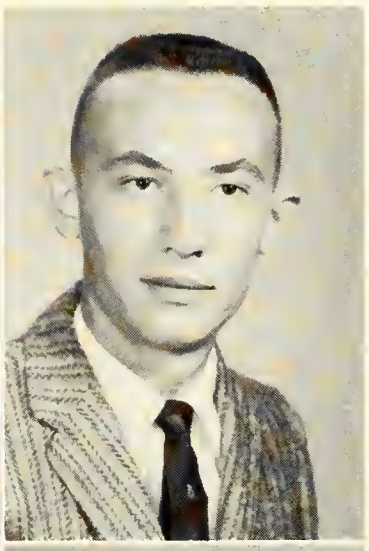

Eugene Thomas
DeKalb

Bettye Thomason
Scooba

Ben Thornton
Scooba

Howard Trawick
Meridian

Edward Turnage
Meridian

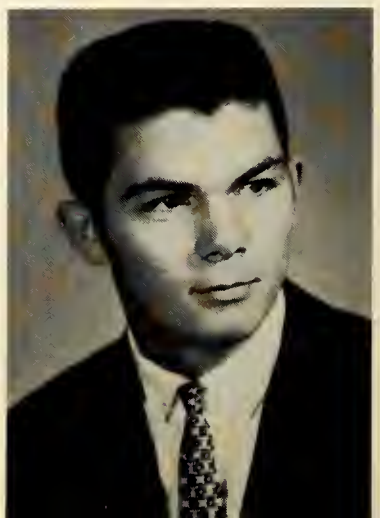

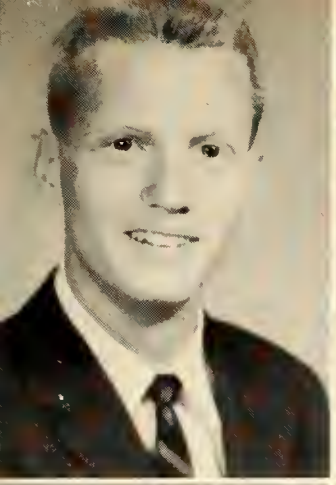

James Utsey
West Point

Betty Vanlandingham
Vardaman

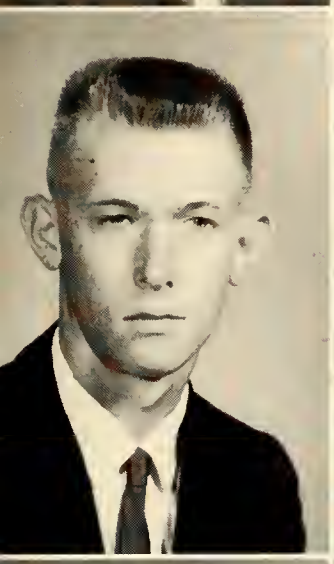

Lester Vick
DeKalb

Linda Waggoner
Columbus

Burt Waite
West Point

Bonnie Jean Warren
DeKalb

Harvey Watt
Macon

James Weathers
DeKalb

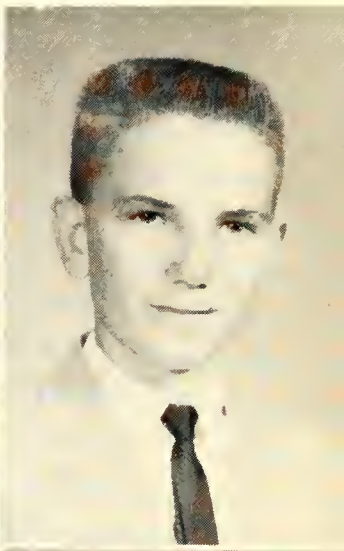

Lynn Weathers
Columbus

Ronnie White
Collinsville

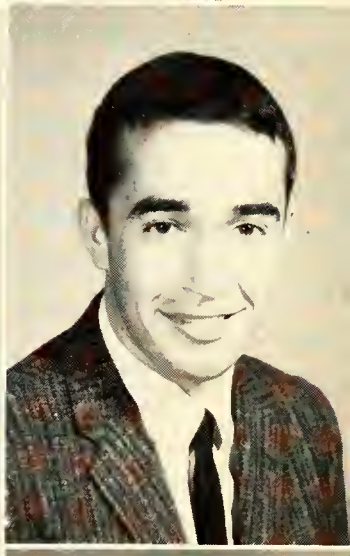

Curtis Younger
Steems

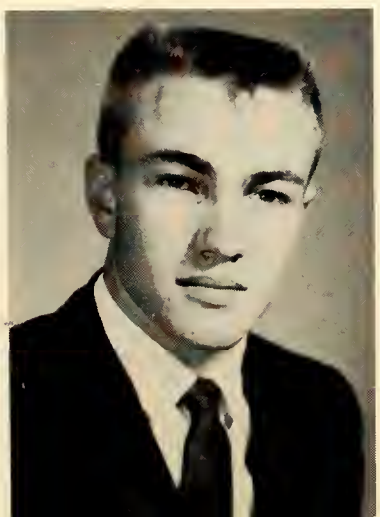

Ted White
Meridian

Patricia Wiggins
Meridian

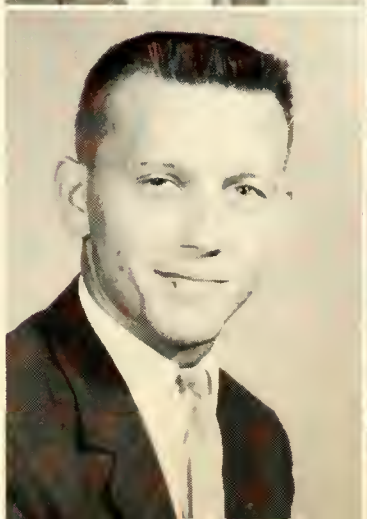

SOPHOMORES NOT PICTURED:

Sherrill Bailey	*Calhoun City*
Herbert Blakeney	*Columbus*
Thomas Briggs	*Scooba*
William Brown	*Atmore, Ala.*
Thomas Cockrell	*Macon*
Horace Craig	*Bailey*
Betty Culwell	*Macon*
Jerry Davis	*Collinsville*
Carl Duckworth	*West Point*
Jim Koutroulis	*Los Angeles*
James Lever	*Macon*
Don Massey	*Meridian*
William Pearson	*Columbus*
Louis Roberson	*Columbus*
Jerry Shelton	*Columbus*
Virginia Stroud	*Daleville*
James Swanzy	*Columbus*
Raymond Walker	*Meridian*
Troy Whitten	*Columbus*
James Woodfin	*Macon*
Frances Yates	*DeKalb*

FRESHMEN NOT PICTURED:

Sharran Alexander	*Columbus*
Wade Aust	*Swiftown*
William Bassett	*Columbus*
Robert Birdsong	*Meridian*
Thomas Chambers	*Macon*
Sonny Cole	*Columbus*
Delmar Dennis	*Bailey*
Jerry Dyess	*Meridian*
Lance Eiland	*Macon*
Rick Farr	*Meridian*
James Glenn	*Columbus*
Leland Goodman	*Columbus*
Nick Hairston	*Brooksville*
Marilyn Head	*Scooba*
William Hill	*Macon*
Chris Holbrook	*Meridian*
Richard Hubbard	*Calhoun City*
Brent Jackson	*Meridian*
Guy Jones	*DeKalb*
Bobby Kinard	*Macon*
Carl Lambert	*DeKalb*
William Landrum	*Columbus*
L. C. Monette	*Meridian*
John Moore	*West Point*
Lawrence Nickles	*Columbus*
Harold Phillips	*Jacksonville, Fla.*
Barry Sansing	*West Point*
Billy Smith	*Columbus*
Tommy Tabor	*Columbus*
James Turner	*Birmingham, Ala.*
Randall Warren	*Columbus*

IASCO
SUPPLIES
FOR THE SCHOOL SHOP
AND SCIENCE DEPARTMENT
Industrial Arts Supply Co.

Faculty

ANN E. ANDERSON
M.A., University of North Carolina
Mathematics

BARRIE BRIGHT
B.S., Mississippi College
English, Speech

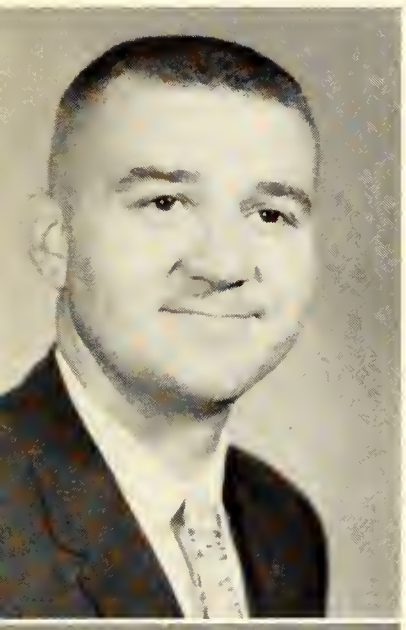

GENE CRAGO
B.A., University of New Mexico
Band

GERALDINE COLLINS
M.A., University of Mississippi
Voice, Piano

CHRISTINE COVINGTON
B.A., Millsaps
M.B.E., University of Mississippi
Business Education

KEYES CURRIE
M.S., Mississippi Southern College
Basketball, Government

EDNA EARLE HARBOUR
M.A., Mississippi State University
English

ROBERT HEAD
B.S., Delta State
M.A., University of Mississippi
Chemistry, Physics

DAVID HEARN
B.S., Delta State
M.B.E., University of Mississippi
Business Education

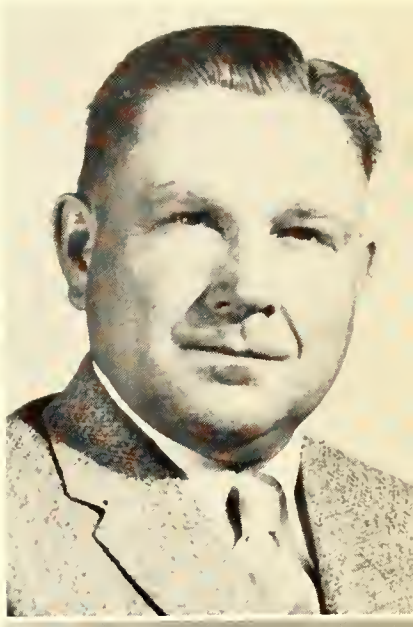

EARL JONES
B.S., Livingston State Teacher's College
Vocation-Technical

PEGGY MAY
B.S., Mississippi Southern College
Library

WILLIE NEAL
M.S., Delta State
M.A., George Peabody College
History

GEORGE NIKETEAS
B.A. and M.A., University of South Carolina
English

HETTIE PRICE
B.S., and M.S., Mississippi State University
Education, History

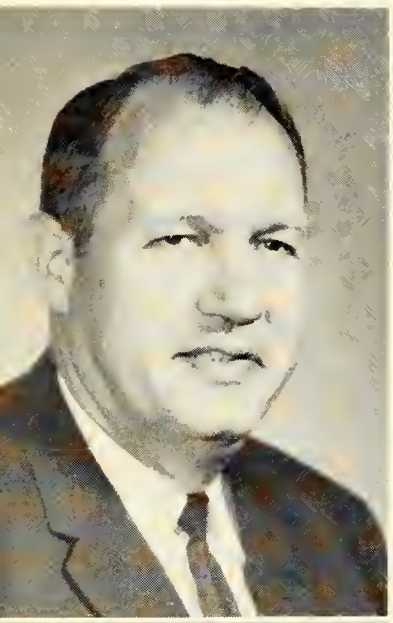

BOB SULLIVAN
B.S., George Peabody
Football Coach
Sociology

ROY PRICE
B.S., Mississippi State University
Engineering, Math

WARREN SWOOPE
B.S., Mississippi State University
Assistant Football Coach
Economics

N. J. SMITH
M.S., Mississippi State University
Agriculture, Botany, Zoology

MRS. HOLLIS YOUNGBLOOD
Bible

MRS. ONIE JUMPER
Assistant to the Dean of Women

MRS. OLGA HUTCHERSON
Campus Store

MRS. IDA MADISON
Manager Campus Store

MRS. THELMA McNEIL
Dining Hall

MRS. ALICE NOWELL
Dietitian

The Twist Hits E.M.J.C.

E.M.J.C.'s Twist Champions.

This is a dance???

Get with it Holbrook!

Sports

FIRST ROW, L. to R.: Dickerson, Tabor, Lott, Holbrook, House, Coleman, Woodfin, Farr, Manager—Cornelius. SECOND ROW, L. to R.: Manager—Farrar, Dyess, Golden, Jackson, Evans, Pearson, Snell, Hill, Edwards, Swanzy. THIRD ROW, L. to R.: Lever, Koutroulis, Kinard, Walker, Finchum, Hubbard, Bobo, DeCell, Davis—Manager. FOURTH ROW, R. to L.: White, Moore, Eiland, Morgan, Warren, Dennis, Birdsong, Phillips.

If you touch my leg, I'll scream!

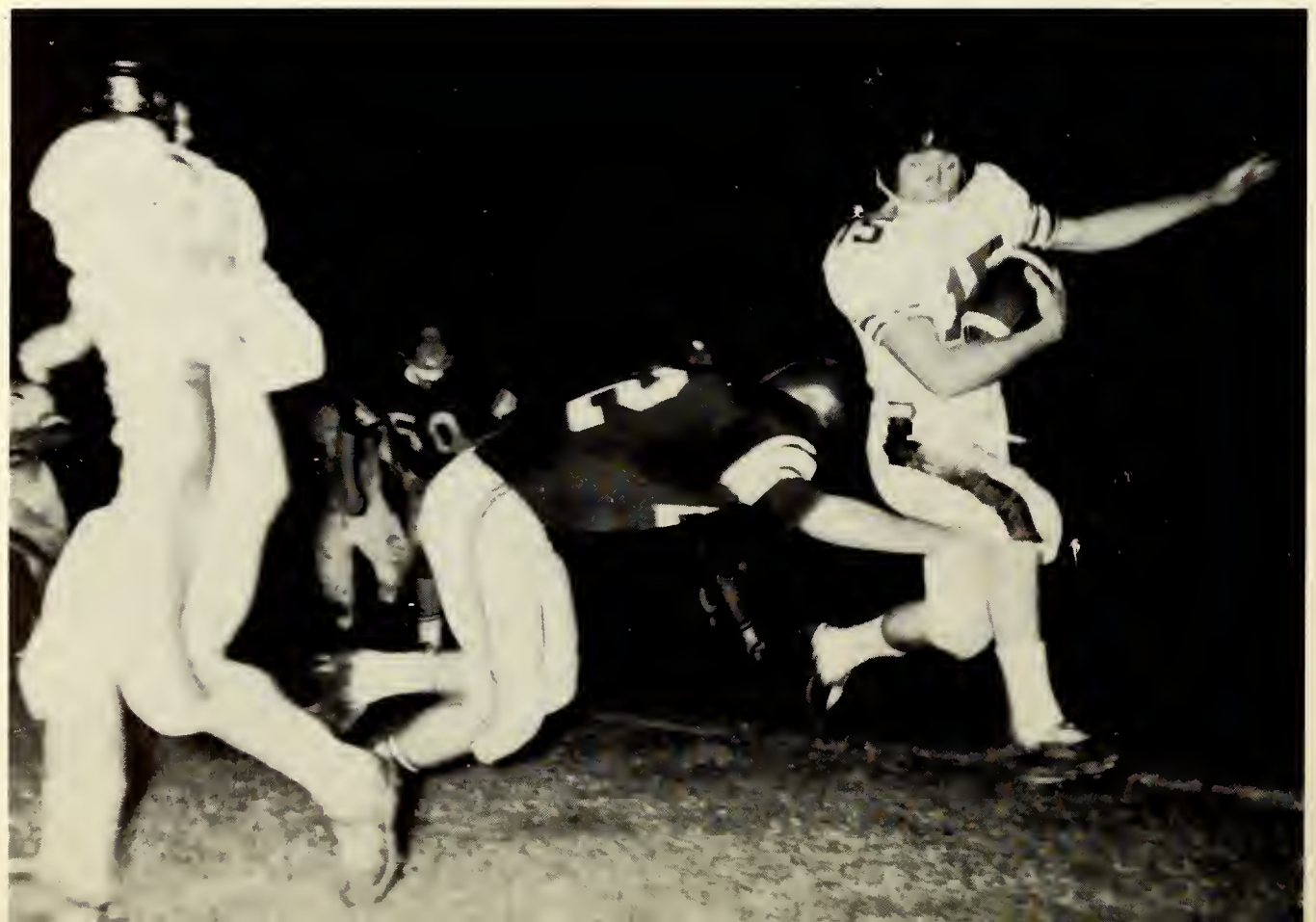

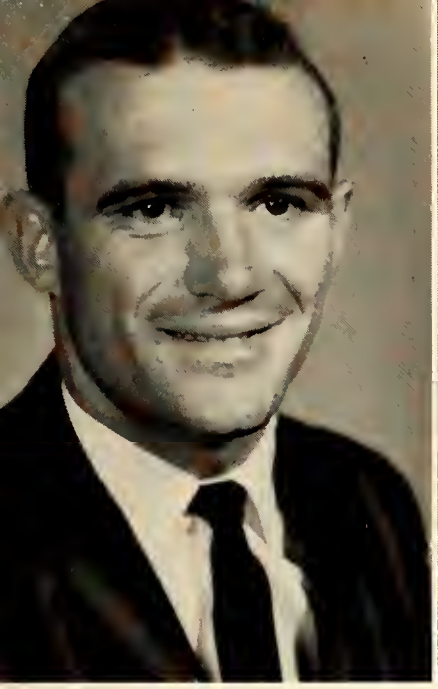

Don Edwards

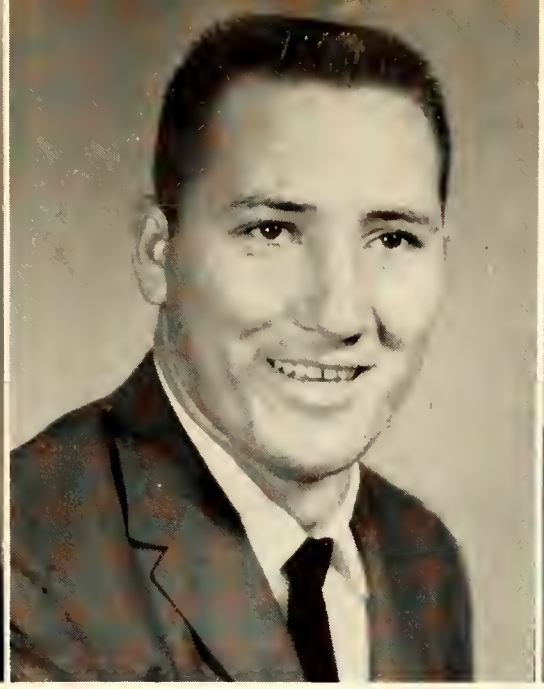

Joe Golden

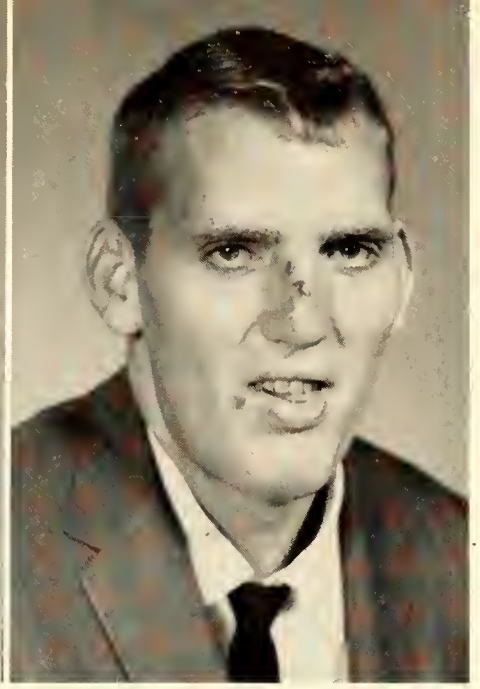

Truman Finchum

THE
CAPTAINS

Coach Sullivan

Coach Swoope

THE
COACHES

THE MANAGERS

"Coot" Farrar

Lee Cornelius

First Day of Spring Training

BRENT JACKSON
Halfback

DeWITT LOTT
Guard

EDDIE DICKERSON
Halfback

Don't stop now, Don!

TRUMAN FINCHUM
End

JERRY DYESS
End

BOBBY KINARD
End

JIMMY COLEMAN
Halfback

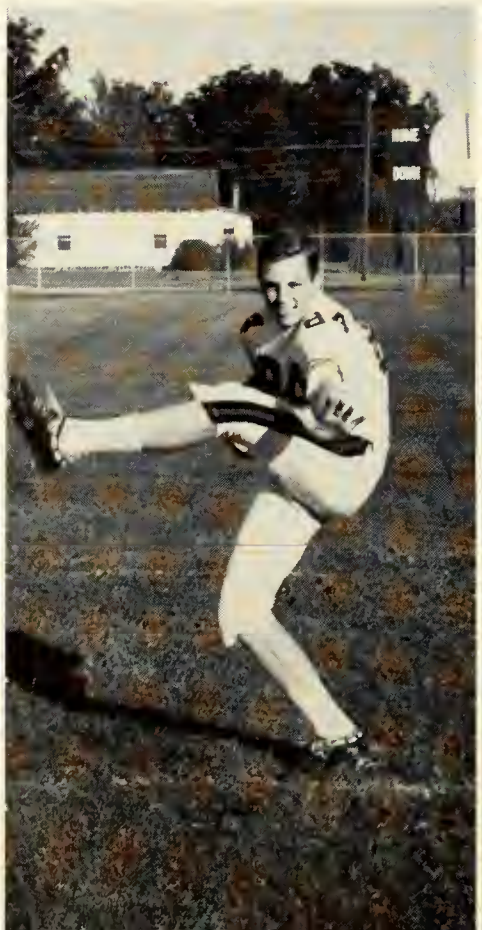

FRANK DENNIS
Guard

I'll be O.K. in just a minute, Coach!

RICHARD FARR
Quarterback

Look out, Itawamba! Here comes rompin' stompin' Don Ed.

LANCE EILAND
Tackle

CHARLES MORGAN
Tackle

TED WHITE
Center

TOMMY TABOR
Halfback

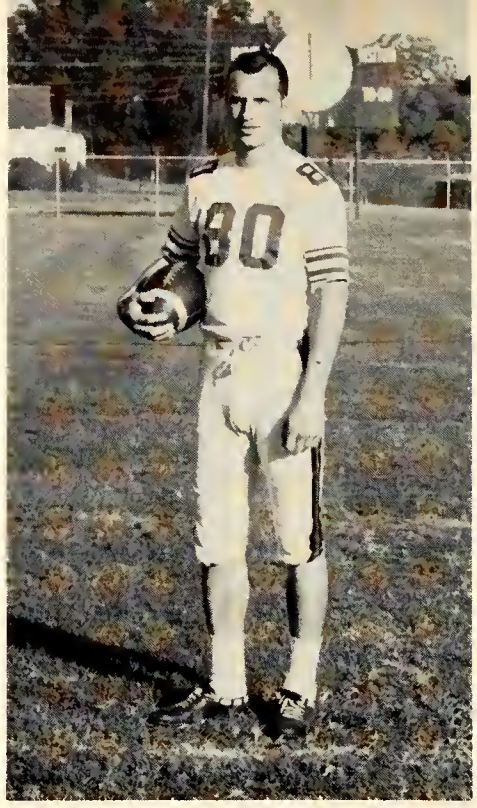

JIMMY BIRDSONG
End

BILLY PEARSON
End

Look, Fellows, let's talk this over down at the goal line!

JAMES SWANZY
Guard

It only hurts when I smile.

JIM KOUTROULIS
End

JAMES LEVER
Halfback

Now what is that Referee up to?

WM. "GERT" HILL
Guard

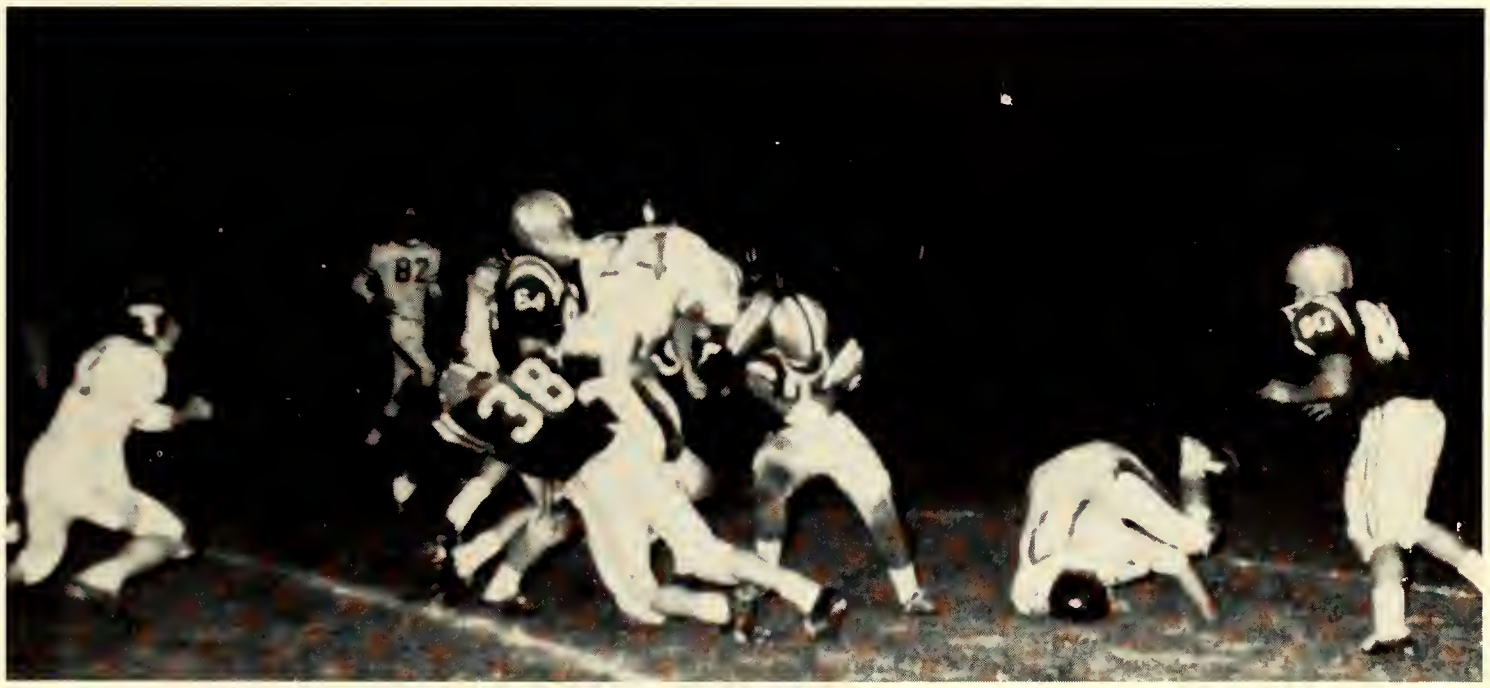

Charles "Ostrich" Morgan

DON EDWARDS
Quarterback

TAL DeCELL
Line Backer

CHRIS HOLBROOK
Guard

RICHARD HUBBARD
Fullback

RANDALL WARREN
Tackle

CHARLES HOUSE
Halfback

I don't care who you are; get off my back!

JERRY SNELL
Fullback

But, Coach, he throws them so *hard!*

RAYMOND WALKER
Tackle

JIMMY WOODFIN
Quarterback

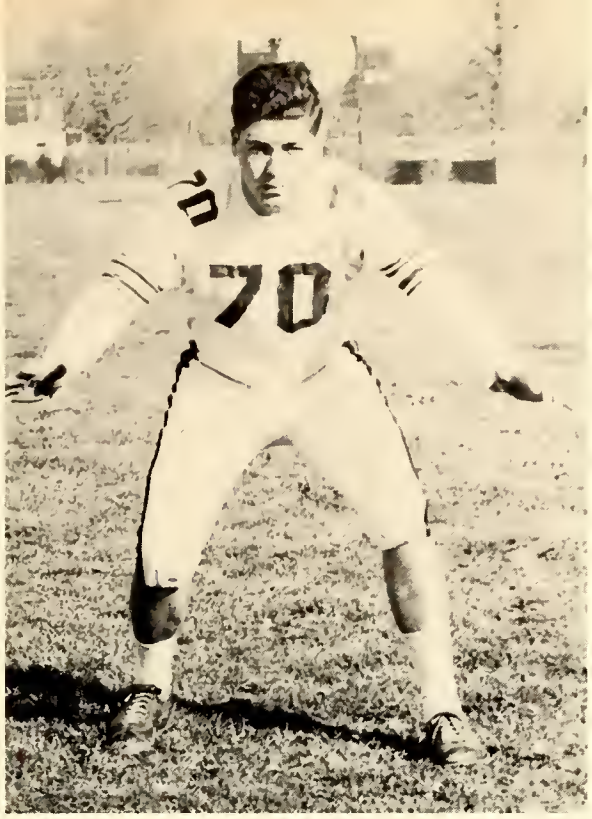

BOBBY EVANS
Tackle

JOE GOLDEN
Fullback

Roll on, Joe.

HAROLD PHILLIPS
Center

DELBERT BOBO
Tackle

JOHN MOORE
Center

Cheerleaders

JOYCE TISDALE

ROSEMARY KIMBRELL

MARGIE PHILLIPS

ALLIE MAE BYRAM

BERNICE ATKINS

COACH KEYES CURRIE

MANAGER: Ray McLaurin

Up, up, and away!

GERALD WAYNE THOMPSON
Forward

SPENCE WAGGONER
Forward

KENARD SHARP
Guard

TOMMY BRIGGS
Center

LARRY NICKLES
Guard

CHARLES BOSWELL

Close your mouth, Briggs.

MEREDITH STEPHENS
Guard

RICKY HODGES
Forward

SONNY GLENN
Forward

DAVID EVERETT
Guard

Shoot it, Bubbles!

BOBBY KINARD
Center

JOE ODOM
Forward

FIRST ROW—L. to R.: Neal, Knight, Cohen, Edwards, Keys. SECOND ROW—L. to R.: Dudley, Henderson, Brown, Robinson, Goode, Cockerham. THIRD ROW—L. to R.: Mr. Bruster, Box, Hopper, Sharp, Hatton.

Coach
T. E. BRUSTER

It is the policy of the staff of the *LION* to present the Lion Baseball team of the preceding year. This is necessary since the 1962 *LION* will go to press before spring.

FRANK BROWN

TOMMY KEYES

LARRY COHEN

JIM COCKERHAM

CHARLES BOX

EMJC

Baseball

KENARD SHARP

JOHN DUDLEY

ELMER KNIGHT

BOBBY HATTON

JAMES PARKER

Team

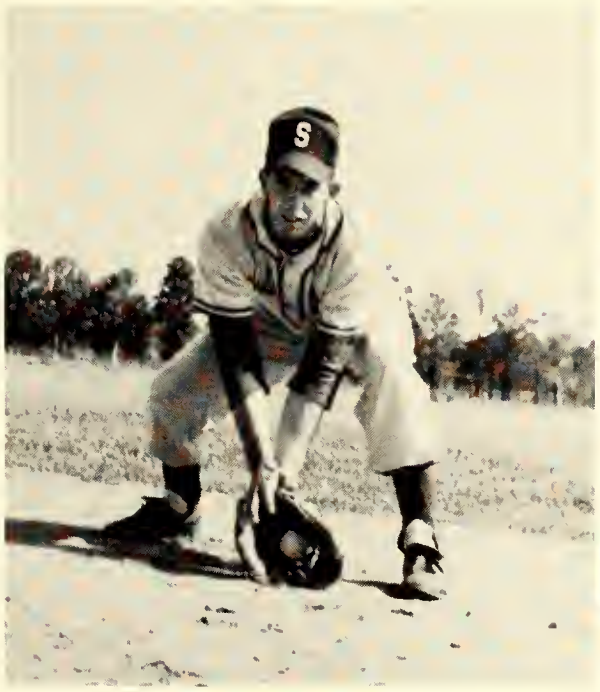

CHARLES NEAL

BOBBY HOPPER

FELTON HENDERSON

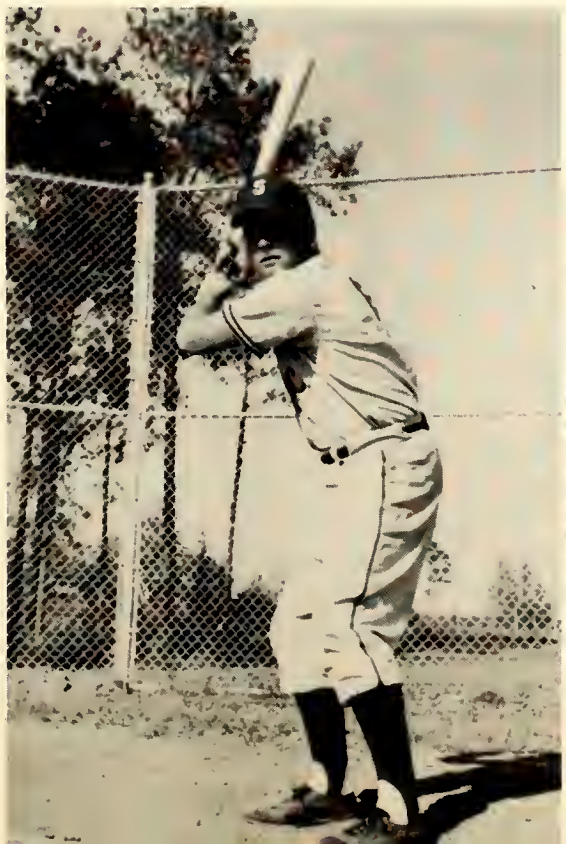

LESLIE GOODE

BEN EDWARDS

Vigilant looking, aren't they?

Aren't they a happy looking couple?

What's up there, Bernice?

Wonder where the sign came from?

Ahhhhhhhh! He's bashful.

Hospitality
Bowl

Edwards is getting a little practice.

Bet you couldn't make a face like that.

A new type of dancing step?

Step on him, Coleman!

Plunk was there to cheer the Lions on.

But it wasn't all work . . .

Really, Don, five at one time?

What is it?!

This is from E.M.J.C.?

Don't choke, Bobo!

Hey, why is everybody mad at me?

Don is silently meditating.

Oh no, Harold, still in training.

Are you sure that was coffee, Joe?

O.K. Joe, so you didn't get the joke.

Primping again, DeCel?

COLLEGE

EDUCATION

Φ B Λ

PROGRESS

SERVICE

PHI BETA LAMBDA

BUSINESS FRATERNITY

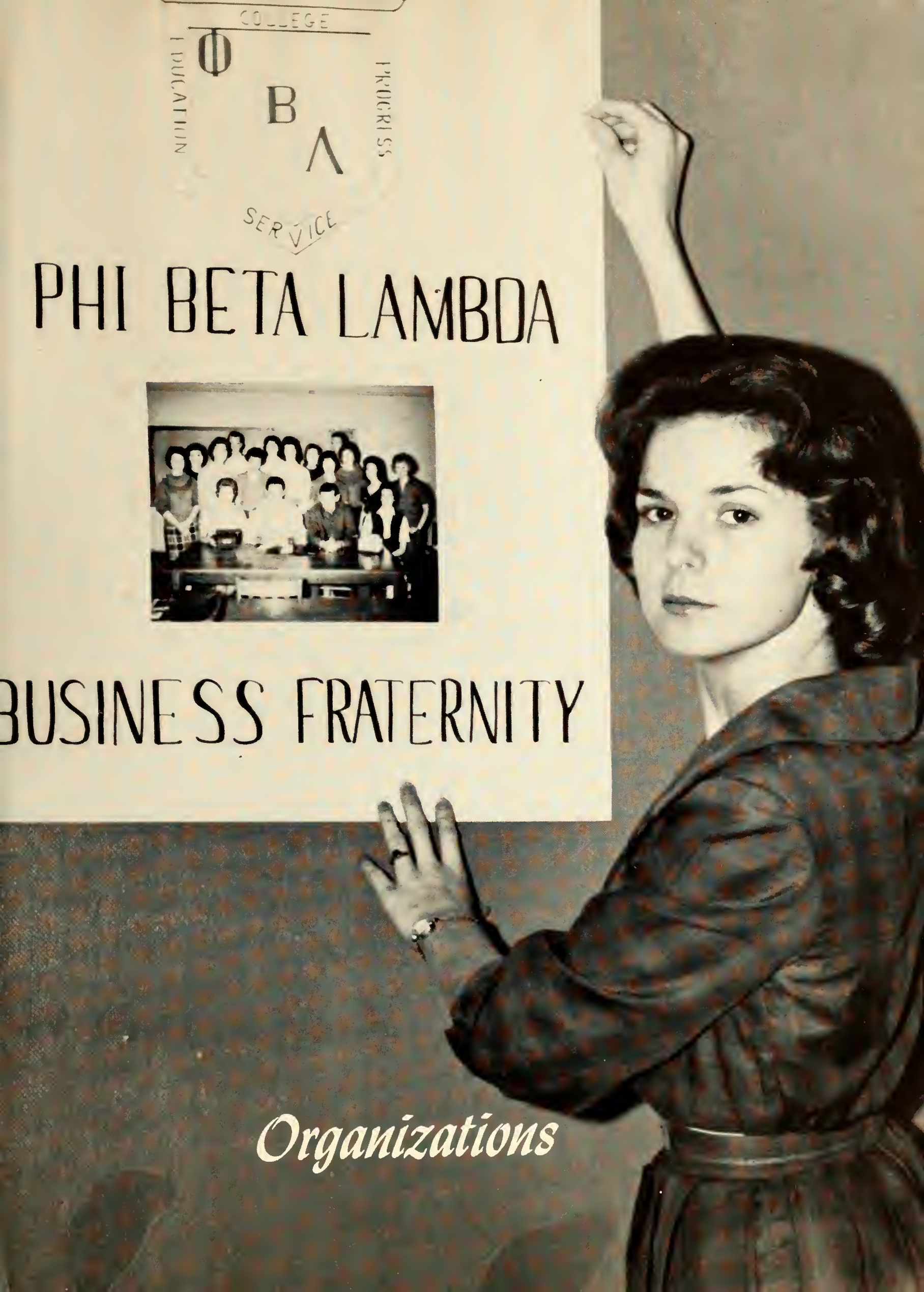

Organizations

SEATED, Left to Right: Jimmy Daniels, Kenard Sharp, Eleanor Swoope, Gerald Wayne Thompson, Carolyn Williamson, Frank Dennis. SECOND ROW: Mr. Niketeas, Advisor, Charles Neal, Edna Snowden, Joann George, Vicki Hasie, Jerry Snell, Tal DeCel, Mrs. Harbour, Advisor. THIRD ROW: James Smith, Joe Golden, Edward Hunt.

Officers, SEATED: Eleanor Swoope, Gerald Wayne Thompson. STANDING: Kenard Sharp, Jimmy Daniels.

The president of the Student Council is elected every spring by the student body. He then appoints the secretary and treasurer. This year Gerald Wayne Thompson was elected Pres. while Kenard Sharp was elected Vice-Pres. Eleanor Swoope was appointed Reporter, Jimmy Daniels, Treas. and Carolyn Williamson, Sec. The Student Council conducts all student elections, holds various dances during the year, and welcomes visitors at Homecoming, and the basketball games.

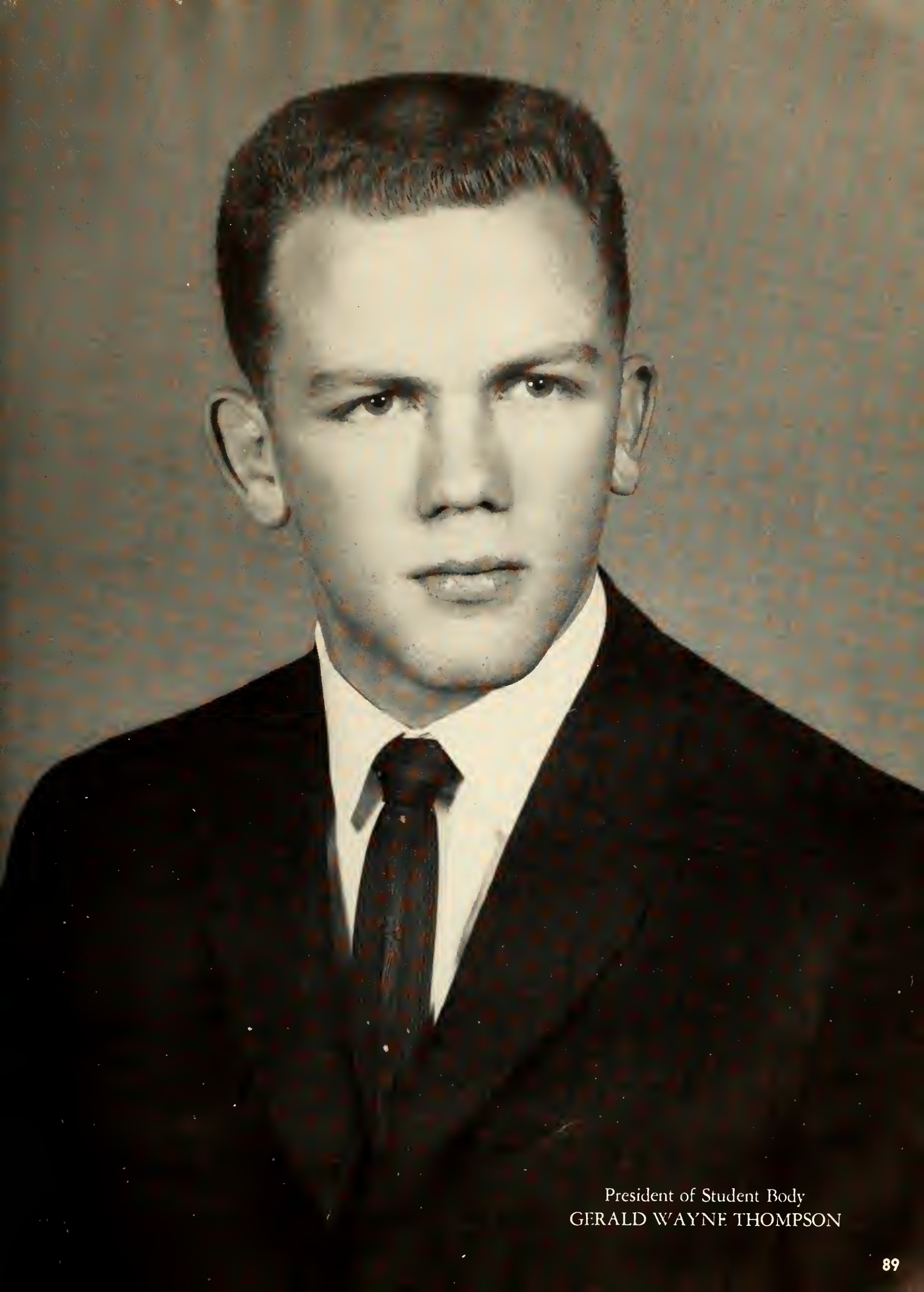

President of Student Body
GERALD WAYNE THOMPSON

INITIATES: FIRST ROW, Left to Right: Jerry Moody, Norma Ruth Cumberland, Brenda Stokes, Ellen Barnett. SECOND ROW—L. to R.: Ruth Boyd, Delores Compton, James Luke, Sandra Hudnall, Carolyn Luke. THIRD ROW—L. to R.: Eleanor Swoope, Barbara Summerall, Billie Jean Kelly, Hazel Ross, Cherry Shepherd, Norma Ruth Croft.

OLD MEMBERS: SEATED: Rachel Gibson, James Smith, JoAnn George. STANDING: Carol Butchee, Carol Lynn Bridges, Edith Banks, Vicki Hasie, Terry Ann Key.

Phi Theta Kappa is a recognized honorary society whose object is to promote character and to cultivate fellowship among students in the junior colleges of the United States. Election to PTK places a particular stamp of merit upon the student for after he has passed the academic hurdle he still must pass a faculty committee which judges him on character.

PHI BETA LAMBDA: FIRST ROW—L. to R.: Jean Welch, Carolyn Butchee, Faye Temple, Bernice Atkins, Edith Banks, Delores Compton, Linda Waggoner, Joan George. SECOND ROW: Carol Lynn Bridges, Norma Ruth Cumberland, Terry Key, Ruth Patterson, Joyce Tisdale, Joyce Robinson. THIRD ROW: Larry Guin, Mary Lou Harbour, Alice Stuart, Ellen Barnette, Hazel Ross. FOURTH ROW: Bobby Green, Sonny Turnage, Charles Gallaher.

Phi Beta Lambda

OFFICERS: L. to R.: Carolyn Butchee, Sec., Charles Gallaher, Vice-Pres., Faye Temple, President, Joan George, Reporter, Jean Welch, Treasurer.

THE PRIDE OF EAST MISSISSIPPI

The East Mississippi Junior College Marching Band

We know that you are in there somewhere, Mr. Crago!

CAROL LYNN BRIDGES

JACQUELYN COKER

JANET DAVIS

Head Majorette
EMILY TAYLOR

DOTTY SMITH

BARBARA ANDERSON

ANN WARD

THE CRAGO HONOR SOCIETY is composed of outstanding Band students and membership is based on academic standing, instrumental excellence, co-operation and interest in the general musical program. FIRST ROW: Archie Covington, Emily Taylor, Judy Vaughn, Carol Lynn Bridges, Ted Price. SECOND ROW: Mr. Crago, David Hutcherson, Morris Hudson, James Smith, Jackie Persons.

E.M.J.C.'s Drum major:
JIMMY DANIELS

EMJC Concert Band

CLARINETS:
Miles Patterson
Judy Vaughn
Mickey Pierce
Emily Taylor
Betty Thomason
Carol Lynn Bridges
Dottie Smith
Royce Sullivan
Neeley Johnson
Donna Thomason

FLUTES:
Paula Leon
Ann Warren
Diane Aust
Earleene Dabbs

SAXOPHONES:
Terry Ann Key
Leatus Still
Donna Vaughn
Janet Davis
Burt Waite
Thomas Stribling
Charles Kinard
Robert Lockley
Joe Utsey

FRENCH HORNS:
Vicki Hasie
Ralph Downing
Linda Hutcherson

TRUMPETS:
Archie Covington
William Bassett
James Smith
Carey Williams
Patricia Dabbs
Charles Ray Allen
Billy Bryan
David Palmer
Glenn Johnson

TROMBONES:
Ted Price
Gene Carney
David Hutcherson
Jimmy Cooper
Jimmy Daniels

BASS HORN:
Moris Hudson

BARITONES:
Jackie Persons
Joe Howell

BELLS:
JoAnn George

PERCUSSION:
Bill Marshall
Johnny Donald
Tommy Atkins
Mark Meadows
Bill Boyd

E.M.J.C. GLEE CLUB: FIRST ROW—Left to Right: Carolyn Conner, Ted Price, Anita Johnson, Micky Pierce, Vickie Jennings, Archie Covington, Rosemary Kimbrell, William Bassett, Carolyn Butchee, Burt Waite, Jean Welch. SECOND ROW—I. to R.: Paulette Bobo, Joe Utsey, Mae Card, Ralph Downing, Moris Hudson, Dan Guest, Margie Phillips, Miles Patterson, Thomasine Baggett, Vicki Hasie. THIRD ROW—L. to R.: Joe Howell, David Mason, Harold Hunter, Mike May, Patricia Wiggins, Sherrill Bailey, James Smith, Waymond Goodman, Gene Carney.

MIXED OCTET: Left to Right: Jean Welch, Margie Phillips, Dan Guest, Ted Price, James Smith, Mickey Pierce, Thomasine Baggett, Paulette Bobo.

Did you as : for the Blue Danube?

It only hurts when I play!

Pete Fountain?

Ya—Ya—Yay!!!

The Collegians

Hate light, Mike?

How 'bout "Stars Fell on 'Bama"

THE COLLEGIAN STAFF: SEATED—Left to Right: Cherry Shepherd, Eleanor Swoope, Langston Rogers, Joy McDonald, Mary Ann Gray. SECOND ROW: James Lever, Chris Holbrook, Darrell Walters, Eddie Ligon, Richard Hubbard, Donald Bell, Tommy Tabor, Harvey Watt. THIRD ROW: Ted White, Lance Eiland, Dennis Martin, Jerry Davis, Gerald Thompson, Wayne Ceymon, sponsor—Bob Sullivan.

THE EDITOR: Langston Rogers

Idol of the air ways?

The "Thinker"

Yo-heave-ho

Bye, now!

Baptist Student Union

B.S.U.: SEATED—Left to Right: Mary Chisolm, Dorothy Davis, Joan Burchfield. SECOND ROW: Ruth Patterson, Hazel Ross, Alice Stuart, Brenda Stokes, Jean James, Edna Snowden, Rev. Palmer. THIRD ROW: Dan Guest, James Smith, Jeffery Vincent, Joann George, Faye Temple, Nancy Brown, Joyce Tisdale, Waymond Goodman.

Left to Right, FIRST ROW: Swoope, Ratcliff, Kimbrell. SECOND ROW: Rev. Blanton, Robinson, Covington, Waggoner, Dahlem. THIRD ROW: Nickles, Spears, Waggoner, Guin, Fleming, Rev. Strickland.

Officers, SEATED: Covington, Kimbrell. STANDING: Ratcliff, Waggoner, Swoope.

The Westminster club for Presbyterian students meets regularly with Reverend Strickland since Reverend Blanton has left. Members can be seen running to the music building every Monday night despite the weather.

Wesley Foundation

WESLEY FOUNDATION: SEATED—Ieft to Right: Bernice Atkins, Ellen Barnette, Patsy Eldridge, Cherry Shepherd, Delores Compton. SECOND ROW: Margie Jones, Della Tanner, Norma Ruth Cumberland, Rev. Youngblood, Billie Jean Kelley, Carolyn Williamson. THIRD ROW: Anita Johnson, Sandra Hudnall.

WSGA

THE WOMEN'S STUDENT GOVERNMENT ASSOCIATION—Left to Right: Jeffery Vincent, Cherry Shepherd, Eleanor Swoope, Miss Ann Anderson, Edna Snowden, Joan George, president.

TAL DECEL
Middle-weight Golden Gloves Champion of Mississippi.

Looks cold, doesn't it?

Ohhhh! My toe.

Concentrating, Dyess?

Hey, I want it too.

Neal's at it again.

Place where good friends meet.

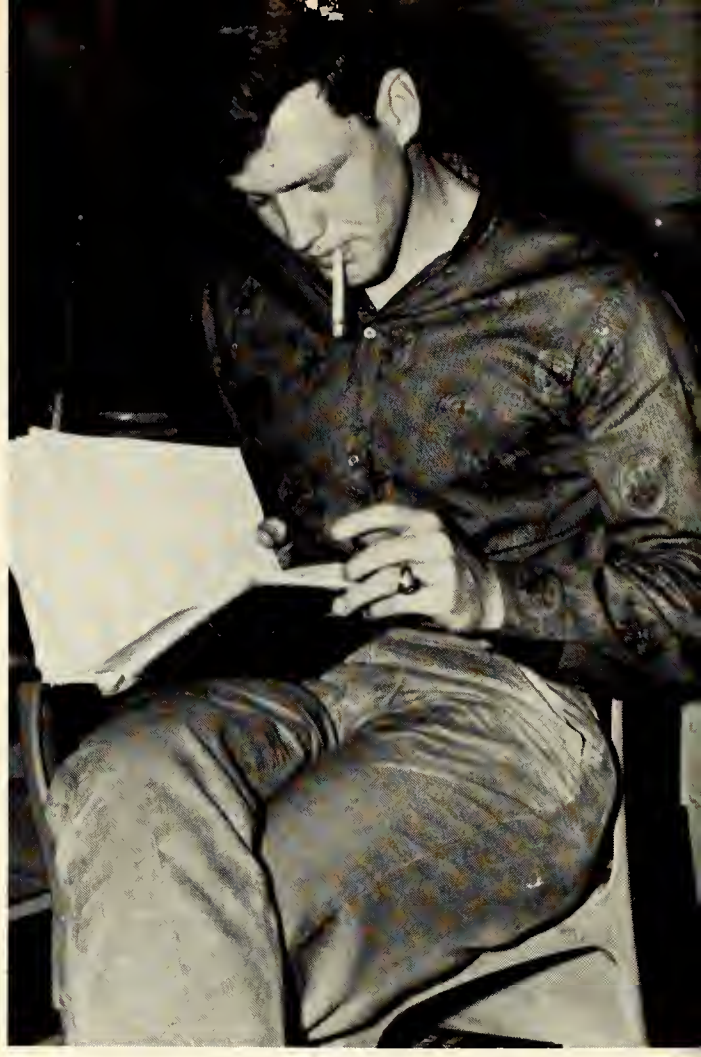

Does a "Thinking man's filter" help any on that math?

Ohh! You make me so *Mad!*

Boys, we need an unposed campus shot.

Autographs

Autographs

Autographs

Autographs

Autographs
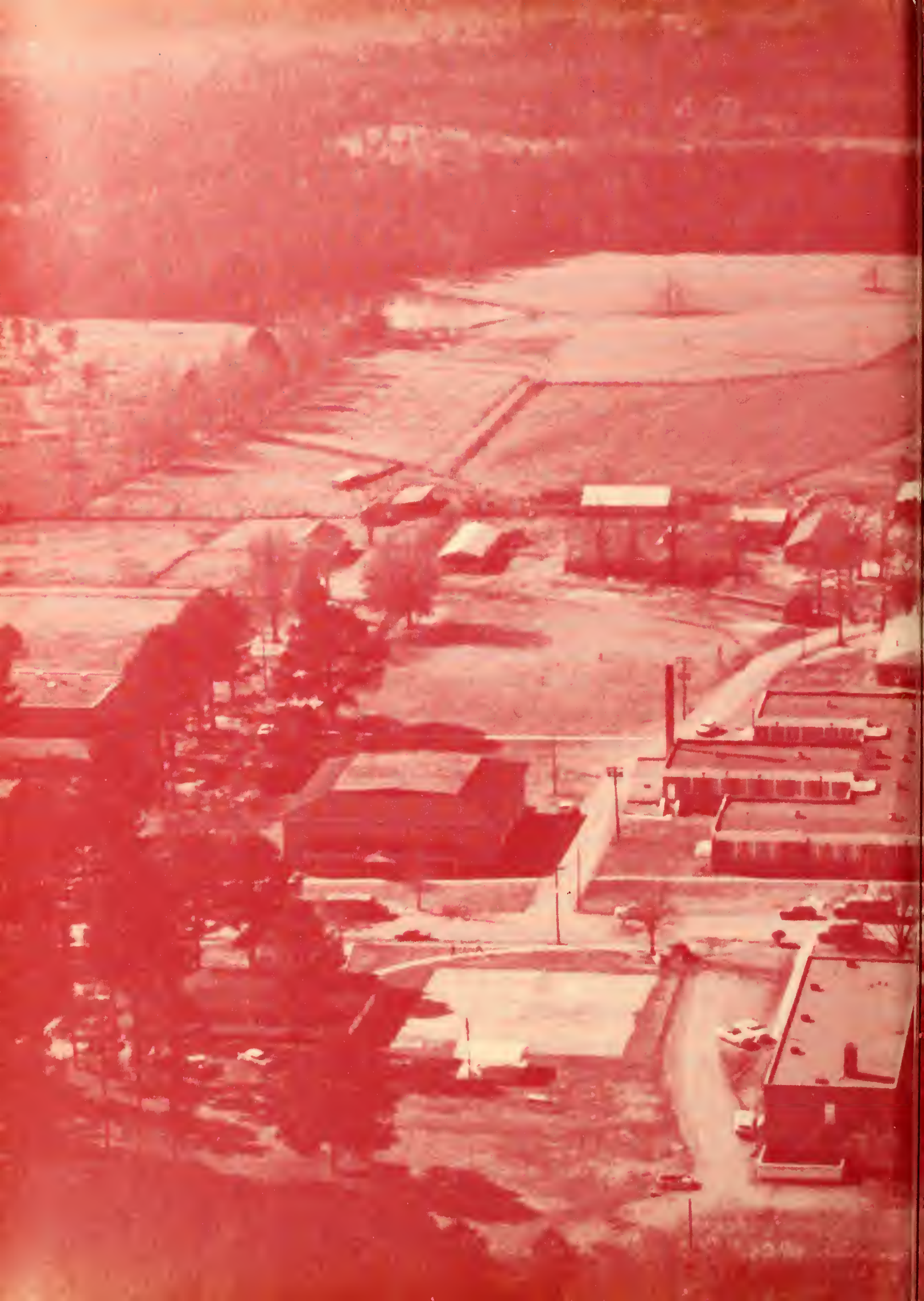
Autographs